

Steven L. Harrah, CPA

Treasurer-Tax Collector



Christina N. Hernandez

Assistant Treasurer-Tax Collector

June 5, 2019

To: Sutter County Board of Supervisors
Sutter County Pooled Money Investment Board

Re: Sutter County Investment Portfolio Report for May 31, 2019

Following is the Sutter County Investment Portfolio report as of May 31, 2019. The schedule includes all short-term, mid-term and long-term investments held at the conclusion of business on the final day of the month. The Sutter County Treasurer and Tax Collector is given authority over the pooled investment portfolio through Board delegation pursuant to Government Code §27000.1. Investment activities of the pooled treasury are governed by Government Code §53601 as incorporated in the Sutter County Investment Policy. Investment of the county's, school districts' and special district's surplus funds start with the objective of safety of the principle to minimize possibility losses. Following safety is the liquidity objective to provide coverage of day to day operations and to meet contingency as they arise. The final objective is earning a reasonable return or yield on the funds invested. The Sutter County Investment Policy may be found on the Treasurer's webpage at: https://www.suttercounty.org/assets/pdf/ttc/Investment_Policy_2019.pdf

As Treasurer and Tax Collector, I certify that this document reflects the government agencies' pooled investments and that all investments are in compliance with the County of Sutter Investment Policy.

The combined cash and investments in the county treasury total \$278,033,2148 and will provide sufficient cash flow liquidity to meet estimated pooled treasury expenditures for the next six months.

Invested treasury funds total \$254,867,559 with \$40,811,794 under the management of the Local Agency Investment Fund and California Asset Management Program. The Bank of New York, which provides third-party safekeeping services to Sutter County, provides market value data. The dollar-weighted average maturity of invested funds is 721 days.

Investments are selected based on criteria contained in the Sutter County Investment Policy, which emphasizes safety, liquidity, yield and diversification. Therefore, the interest rates will fluctuate, and the types of investments will vary depending upon county needs and market availability on a particular day.

Respectfully submitted,

A blue ink signature of Steven L. Harrah, CPA, written in a cursive style.

Steven L. Harrah, CPA
Treasurer and Tax Collector

Sutter County
Pooled Treasury Participants
May 31, 2019

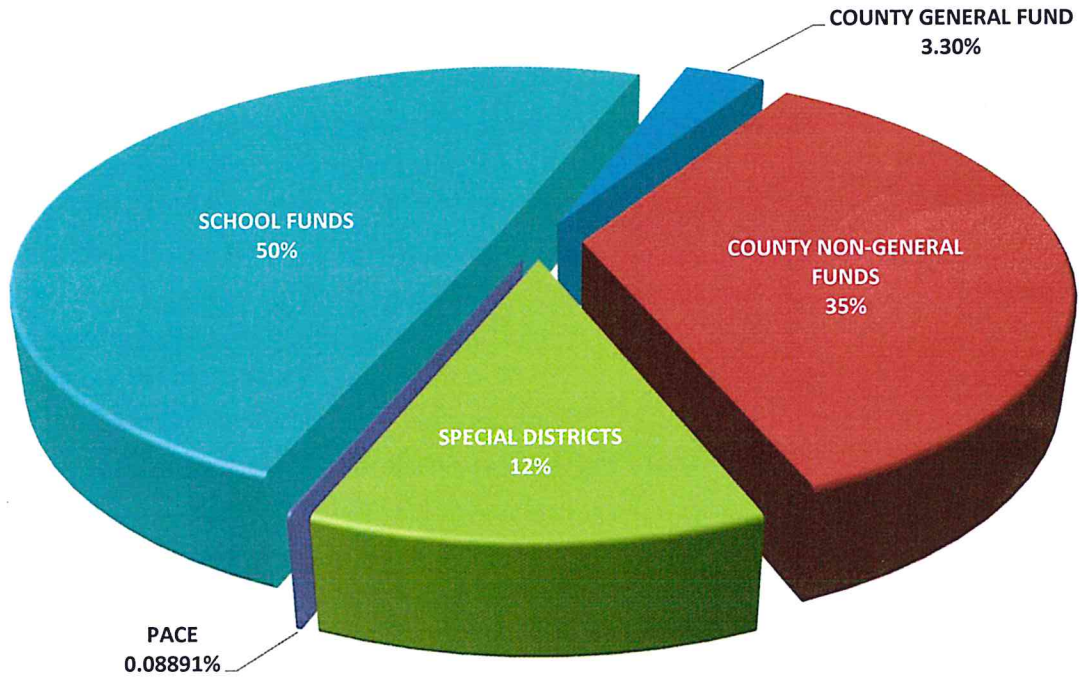

The Pooled Treasury is comprised of 351 separate funds representing the County's General Fund, County Non-General funds, special districts, school districts and funds collected and held for the various PACE programs that are authorized by the City of Yuba City.

At the close of business May 31, 2019 pool participants' cash and investment balances consisted of the following:

COUNTY GENERAL FUND	3.3%
COUNTY NON-GENERAL FUNDS	35%
SPECIAL DISTRICTS	12.%
PACE	0.089%
SCHOOL FUNDS	50%

**Sutter County Pooled Investment Portfolio
May 31, 2019**

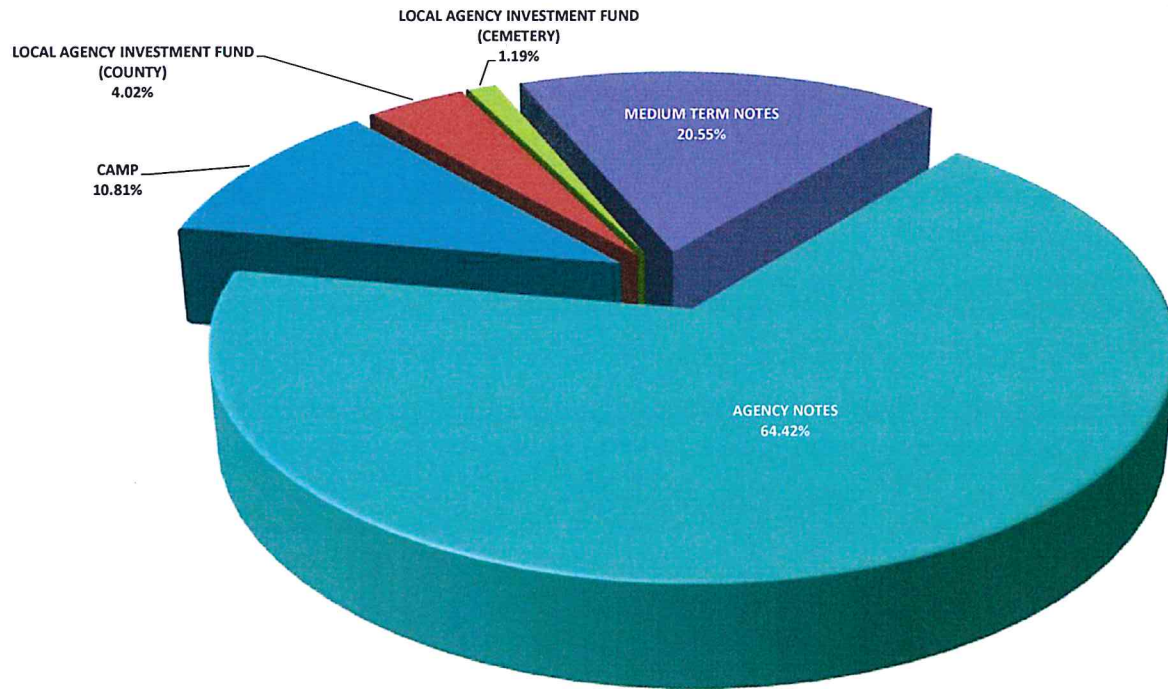

	<u>BOOK VALUE</u>	<u>PERCENTAGE OF MANAGED PORTFOLIO</u>	<u>INVESTED % OF POOLED PORTFOLIO</u>	<u>AVERAGE DAYS TO MATURITY</u>	<u>AVERAGE YIELD</u>
CAMP	\$27,540,085.84	10.81%	10.94%	1	2.52%
LOCAL AGENCY INVESTMENT FUND (COUNTY)	10,238,158.25	4.02%	4.07%	1	2.45%
LOCAL AGENCY INVESTMENT FUND (CEMETERY)	3,033,549.55	1.19%	-	1	2.45%
MEDIUM TERM NOTES	43,703,711.67	17.15%	17.35%	786	2.63%
AGENCY NOTES	<u>170,352,053.69</u>	<u>66.84%</u>	<u>67.64%</u>	<u>907</u>	<u>1.95%</u>
TOTAL MANAGED INVESTMENTS	\$254,867,559.00	100.00%		<u>852</u>	<u>2.11%</u>
LESS: LAIF FUNDS NOT POOLED	<u>3,033,549.55</u>	<u>1.19%</u>			
TOTAL POOLED INVESTMENTS	<u>\$251,834,009.45</u>	<u>98.81%</u>	<u>100.00%</u>	<u>851</u>	<u>2.10%</u>

The pooled portfolio is comprised of three major classes of assets. At May 31, 2019 agency notes made up 67%, medium term notes represented 17% and funds under management within the Local Area Investment Fund (LAIF) and the California Asset Management Program (CAMP) completing the portfolio at 16%.

All assets are in compliance with the Sutter County Investment Policy and adhere to the requirements of California Government Code §53601-§53645 and §16429.1-§16429.3, which relate to the investing in the Local Area Investment Fund (LAIF)

SUTTER COUNTY
INVESTMENT PORTFOLIO
CATAGORIES
MAY 31, 2019

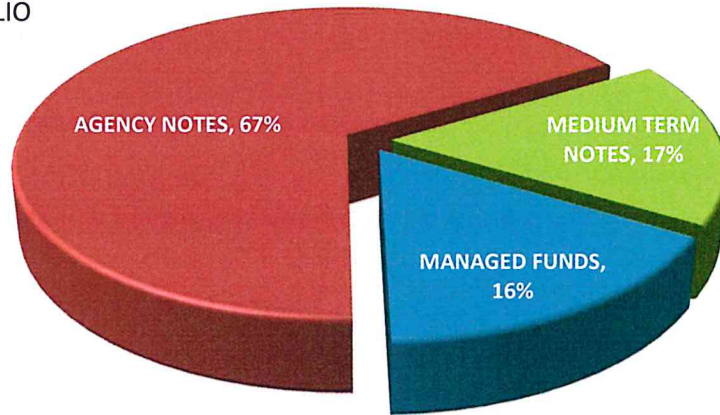

Within the three major classes of assets the portfolio is further diversified, again, operating within the constraints of California Government Code and the Sutter County Investment Policy. The chart below provides a quick glance of the portfolios' make up.

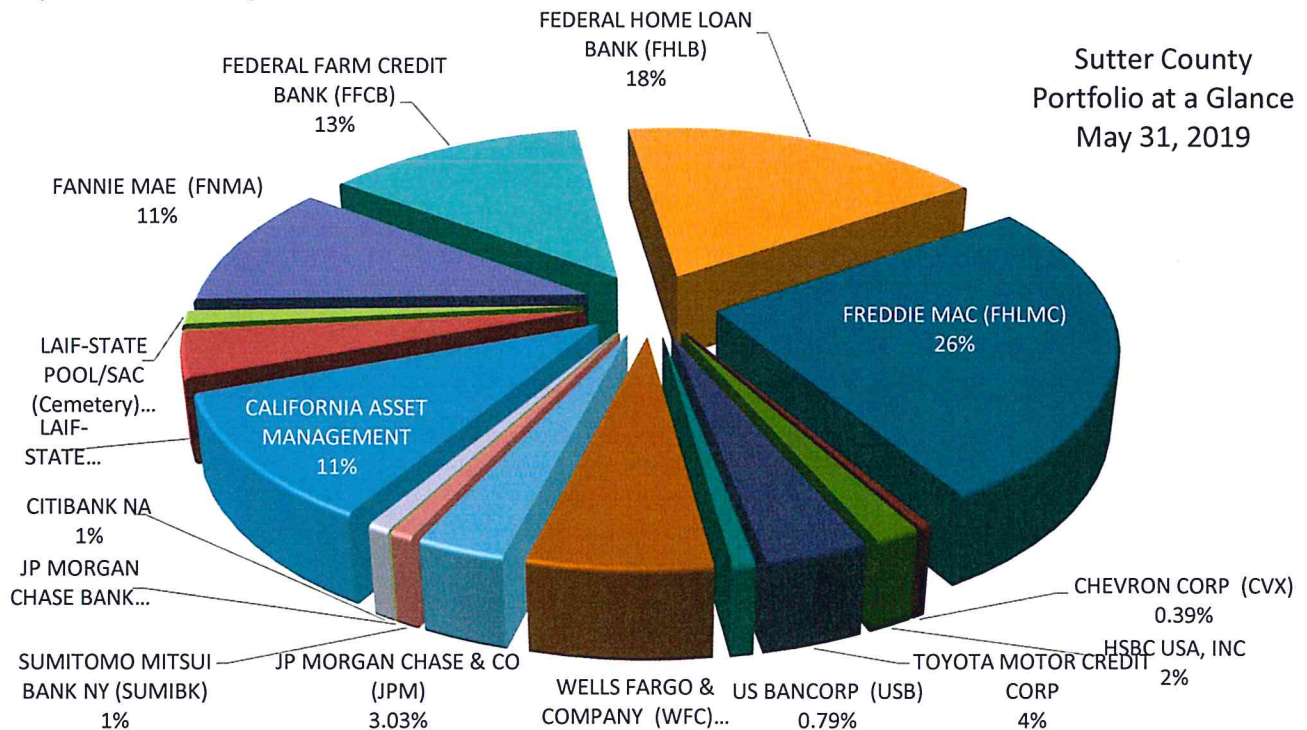

All investments conform to California Government Code §56301 with maturities of no more than five years.

May 31, 2019

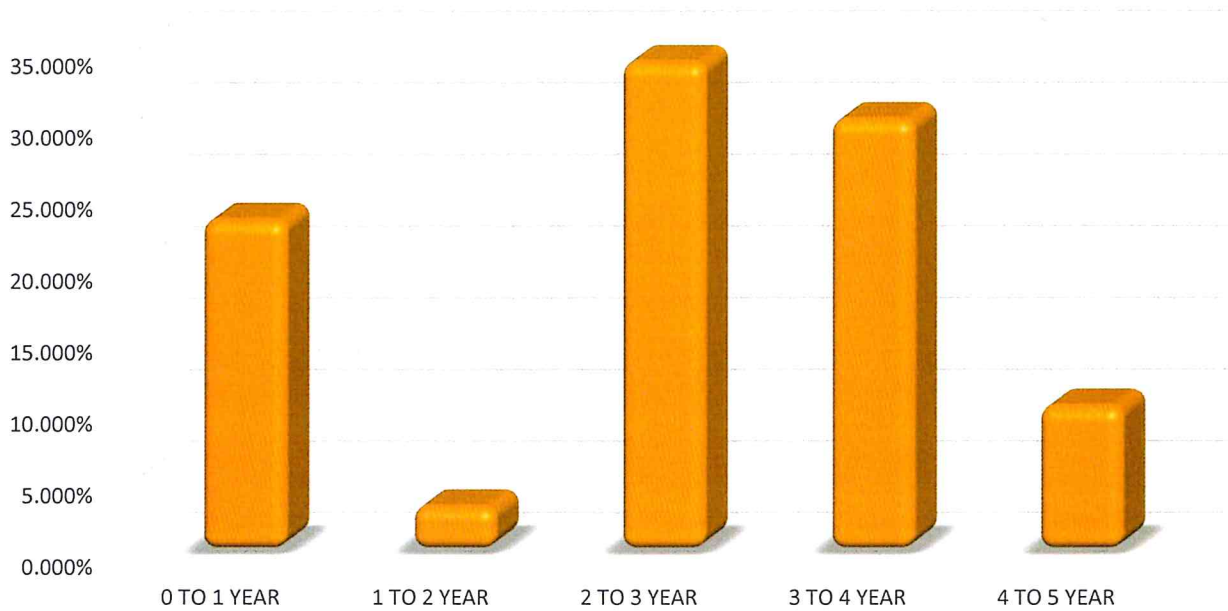

Investments in the pool must have and maintain a category rating of A or better, as prescribed in the Sutter County Investment Policy, with the exception of LAIF, which is authorized in GC §16429.1-§16429.3.

Sutter County
Pooled Portfolio Asset Ratings
May 31, 2019

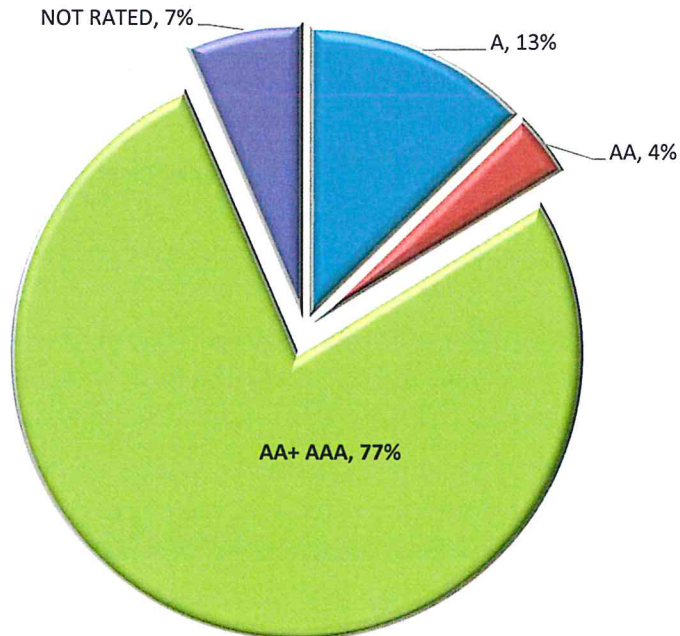

**SUTTER COUNTY
INVESTMENT PORTFOLIO
May 31, 2019**



TREASURY NUMBER	INSTITUTION/BRANCH	CUSIP	BOOK VALUE	MARKET VALUE	PAR VALUE	DATE INVESTED	DATE MATURES	TOTAL DAYS INVESTED	YIELD	RATE
2017-00A	CALIFORNIA ASSET MANAGEMENT		\$27,540,085.84	\$27,540,085.84	\$27,540,085.84	N/A	N/A	N/A	2.5200%	2.5200%
2017-00B	LAIF-STATE POOL/SAC		\$10,238,158.25	\$10,238,158.25	\$10,238,158.25	N/A	N/A	N/A	2.4450%	2.4450%
2017-00C	LAIF-STATE POOL/SAC (Cemetery)		\$3,033,549.55	\$3,033,549.55	\$3,033,549.55	N/A	N/A	N/A	2.4450%	2.4450%
	TOTAL MANAGED FUNDS		\$40,811,793.64	\$40,811,793.64	\$40,811,793.64					
AGENCY NOTES										
2015-119	FEDERAL HOME LOAN BANK (FHLB)	3130A6KG1	2,284,903.84	2,284,297.15	2,285,714.28	10/29/15	10/29/20	1,827	2.0041%	2.0000%
2016-017/024	FANNIE MAE (FNMA)	3136G3CT0	5,999,608.43	6,000,120.00	6,000,000.00	03/15/16	03/15/21	1,826	2.0044%	1.7500%
2016-035	FREDDIE MAC (FHLMC)	3134G8NV7	2,000,000.00	1,997,180.00	2,000,000.00	03/30/16	03/30/21	1,826	1.7577%	1.7500%
2016-043	FREDDIE MAC (FHLMC)	3134G8VZ9	4,000,000.00	3,986,960.00	4,000,000.00	04/28/16	04/28/21	1,826	1.5104%	1.5000%
2016-046	FEDERAL HOME LOAN BANK (FHLB)	3130A7QK4	4,000,000.00	3,974,920.00	4,000,000.00	04/26/16	04/26/21	1,826	1.7232%	1.7000%
2016-048	FREDDIE MAC (FHLMC)	3134G8Y29	4,000,000.00	3,990,440.00	4,000,000.00	04/28/16	04/28/21	1,826	1.5090%	1.5000%
2016-049	FEDERAL FARM CREDIT BANK (FFCB)	3133EF2P1	4,000,000.00	3,976,760.00	4,000,000.00	04/12/16	04/12/21	1,826	1.7009%	1.6800%
2016-052	FEDERAL HOME LOAN BANK (FHLB)	3130A7S48	4,000,000.00	3,970,520.00	4,000,000.00	04/20/16	04/20/21	1,826	1.6477%	1.6250%
2016-054	FEDERAL FARM CREDIT BANK (FFCB)	3133EF2L0	2,000,000.00	1,983,520.00	2,000,000.00	04/14/16	04/13/20	1,460	1.4147%	1.4000%
2016-064	FEDERAL FARM CREDIT BANK (FFCB)	3133EF5T0	2,000,000.00	1,988,840.00	2,000,000.00	05/03/16	05/03/21	1,826	1.7210%	1.7000%
2016-072	FEDERAL FARM CREDIT BANK (FFCB)	3133EF6X0	2,000,000.00	1,986,460.00	2,000,000.00	05/12/16	05/12/21	1,826	1.6625%	1.6400%
2016-088	FREDDIE MAC (FHLMC)	3134G9WL7	1,000,000.00	1,000,040.00	1,000,000.00	06/30/16	06/30/21	1,826	2.0008%	2.0000%
2016-090	FEDERAL FARM CREDIT BANK (FFCB)	3133EGHP3	2,000,000.00	1,987,160.00	2,000,000.00	06/29/16	06/29/20	1,461	1.4353%	1.4200%
2016-092	FANNIE MAE (FNMA)	3136G3VY8	5,003,601.31	4,969,350.00	5,000,000.00	06/30/16	06/30/21	1,826	1.6477%	1.6250%
2016-097	FEDERAL HOME LOAN BANK (FHLB)	3130A8MP5	2,000,000.00	1,981,260.00	2,000,000.00	07/13/16	10/13/20	1,553	1.3948%	1.3750%
2016-101	FREDDIE MAC (FHLMC)	3134G9K22	4,000,000.00	3,980,200.00	4,000,000.00	07/27/16	07/27/21	1,826	1.5141%	1.5000%
2016-102	FEDERAL FARM CREDIT BANK (FFCB)	3133EGLU7	2,000,000.00	1,979,240.00	2,000,000.00	07/14/16	07/14/21	1,826	1.5074%	1.4800%
2016-103	FANNIE MAE (FNMA)	3136G3XY6	4,000,000.00	3,982,240.00	4,000,000.00	07/28/16	07/28/21	1,826	2.0130%	2.0000%
2016-104	FANNIE MAE (FNMA)	3136G3ZK4	4,000,000.00	3,987,640.00	4,000,000.00	07/20/16	07/20/21	1,826	2.0221%	2.0000%
2016-111/117	FREDDIE MAC (FHLMC)	3134G94B0	7,001,180.24	7,000,630.00	7,000,000.00	08/16/16	08/16/21	1,826	2.2635%	2.2500%
2016-115	FEDERAL FARM CREDIT BANK (FFCB)	3133EGQP3	2,000,000.00	1,976,280.00	2,000,000.00	08/16/16	08/16/21	1,826	1.4691%	1.4400%
2016-116	FREDDIE MAC (FHLMC)	3134G95X1	2,000,000.00	1,980,820.00	2,000,000.00	08/30/16	08/27/21	1,823	1.3716%	1.3500%
2016-122	FREDDIE MAC (FHLMC)	3134GAGC2	4,000,000.00	3,986,160.00	4,000,000.00	09/13/16	09/13/21	1,826	1.5125%	1.5000%
2016-125/132	FREDDIE MAC (FHLMC)	3134GAKL7	4,000,000.00	3,992,280.00	4,000,000.00	09/29/16	09/29/21	1,826	1.5077%	1.5000%
2016-126	FANNIE MAE (FNMA)	3136G36C4	2,000,000.00	1,983,120.00	2,000,000.00	09/29/16	09/29/21	1,826	1.6275%	1.6000%
2016-133	FREDDIE MAC (FHLMC)	3134GAEF7	2,000,000.00	1,982,540.00	2,000,000.00	09/29/16	09/29/21	1,826	1.6780%	1.6500%
2016-134	FANNIE MAE (FNMA)	3136G4AH6	2,000,000.00	1,984,260.00	2,000,000.00	09/30/16	09/30/21	1,826	1.6519%	1.6250%
2016-140	FREDDIE MAC (FHLMC)	3134GASY1	1,000,000.00	991,090.00	1,000,000.00	10/28/16	10/28/21	1,826	1.6787%	1.6500%
2016-142	FANNIE MAE (FNMA)	3136G4EE9	2,000,000.00	1,989,900.00	1,978,840.00	10/28/16	10/30/19	1,097	1.1323%	1.1250%
2016-148	FREDDIE MAC (FHLMC)	3134GATY0	2,000,000.00	1,995,560.00	2,000,000.00	10/28/16	10/28/21	1,826	1.5085%	1.5000%
2016-149	FREDDIE MAC (FHLMC)	3134GAVP6	4,000,000.00	3,993,120.00	4,000,000.00	11/04/16	11/04/21	1,826	1.5085%	1.5000%
2016-151	FEDERAL HOME LOAN BANK (FHLB)	3130A9V V0	4,000,000.00	3,995,880.00	4,000,000.00	11/04/16	11/04/21	1,826	1.5050%	1.5000%
2016-152	FEDERAL HOME LOAN BANK (FHLB)	3130A9W80	2,965,000.00	2,942,940.40	2,965,000.00	11/23/16	11/23/21	1,826	1.3171%	1.3000%

**SUTTER COUNTY
INVESTMENT PORTFOLIO
May 31, 2019**



TREASURY		INSTITUTION/BRANCH		CUSIP	BOOK VALUE	MARKET VALUE	PAR VALUE	DATE INVESTED	DATE MATURES	TOTAL DAYS INVESTED	YIELD	RATE
NUMBER												
2016-153	FEDERAL HOME LOAN BANK (FHLB)	3130A9YV4	2,000,000.00	1,981,980.00	2,000,000.00	11/23/16	11/23/21	1,826	1.6794%	1.650000%		
2016-161	FEDERAL HOME LOAN BANK (FHLB)	3130A9ZU8	1,999,733.53	1,974,300.00	2,000,000.00	11/30/16	11/26/21	1,822	1.6860%	1.650000%		
2016-163	FREDDIE MAC (FHLMC)	3134GAYG3	1,995,240.00	1,993,240.00	2,000,000.00	12/09/16	12/09/21	1,826	1.7655%	1.750000%		
2016-166	FEDERAL HOME LOAN BANK (FHLB)	3130A9TP6	2,000,000.00	1,997,320.00	2,000,000.00	11/16/16	05/15/20	1,276	1.5040%	1.500000%		
2016-169/172	FEDERAL FARM CREDIT BANK (FFCB)	3133EGL60	3,995,078.27	3,976,820.00	4,000,000.00	11/29/16	11/29/21	1,826	1.7858%	1.760000%		
2016-174	FEDERAL FARM CREDIT BANK (FFCB)	3133EGG65	1,000,000.00	1,000,000.00	1,000,000.00	12/01/16	06/01/21	1,643	2.0134%	2.000000%		
2016-178	FEDERAL HOME LOAN BANK (FHLB)	3130AACM8	2,000,000.00	2,000,000.00	2,000,000.00	12/06/16	12/06/21	1,826	2.0658%	2.050000%		
2016-180	FEDERAL HOME LOAN BANK (FHLB)	3130AABG2	1,992,680.31	1,995,160.00	2,000,000.00	12/02/16	11/29/21	1,823	1.8955%	1.875000%		
2017-022	FANNIE MAE (FNMA)	3136G4M03	2,000,000.00	2,002,160.00	2,000,000.00	03/29/17	03/29/22	1,826	2.1876%	2.170000%		
2017-053	FREDDIE MAC (FHLMC)	3134GBJG8	2,000,000.00	2,000,400.00	2,000,000.00	05/17/17	05/17/22	1,826	2.2501%	2.500000%		
2017-091	FEDERAL HOME LOAN BANK (FHLB)	3130ABVQ6	2,998,986.31	2,996,160.00	3,000,000.00	08/16/17	08/16/22	1,826	1.7618%	1.750000%		
2017-105	FEDERAL FARM CREDIT BANK (FFCB)	3133EHYQ0	4,000,000.00	3,996,600.00	4,000,000.00	09/14/17	03/14/22	1,642	1.9717%	1.950000%		
2017-119	FREDDIE MAC (FHLMC)	3134GBJ94	2,115,548.70	2,119,046.00	2,120,000.00	09/29/17	09/29/22	1,826	1.7571%	1.750000%		
2017-120	FEDERAL HOME LOAN BANK (FHLB)	3130ACJU9	1,000,000.00	1,000,050.00	1,000,000.00	10/26/17	10/26/22	1,826	2.2718%	2.250000%		
2017-125	FEDERAL HOME LOAN BANK (FHLB)	3130ACPD0	1,000,000.00	1,000,170.00	1,000,000.00	10/30/17	10/26/22	1,822	2.2659%	2.250000%		
2017-126	FREDDIE MAC (FHLMC)	3134GBV33	1,000,000.00	1,000,480.00	1,000,000.00	10/27/17	10/27/22	1,826	2.001%	2.000000%		
2017-130	FEDERAL HOME LOAN BANK (FHLB)	3130ACNNO	1,000,000.00	1,000,100.00	1,000,000.00	11/14/17	11/14/22	1,826	2.0083%	2.000000%		
2017-135	FEDERAL HOME LOAN BANK (FHLB)	3130ACRJ5	3,000,000.00	2,988,810.00	3,000,000.00	11/28/17	05/28/21	1,277	2.0209%	2.000000%		
2017-136	FREDDIE MAC (FHLMC)	3134GB2E1	3,000,000.00	3,000,780.00	3,000,000.00	11/28/17	11/28/22	1,826	2.0068%	2.000000%		
2017-139	FREDDIE MAC (FHLMC)	3134GB3R1	2,000,000.00	2,001,240.00	2,000,000.00	11/28/17	11/28/22	1,826	2.1260%	2.250000%		
2017-143	FEDERAL FARM CREDIT BANK (FFCB)	3133EHX32	1,000,000.00	1,000,010.00	1,000,000.00	11/28/17	11/28/22	1,826	2.3558%	2.320000%		
2017-146	FREDDIE MAC (FHLMC)	3134GB5Y4	4,000,000.00	4,001,760.00	4,000,000.00	12/27/17	12/27/22	1,826	2.4988%	2.500000%		
2017-151	FREDDIE MAC (FHLMC)	3134GB7G1	1,000,000.00	999,940.00	1,000,000.00	12/21/17	12/21/22	1,826	2.2577%	2.250000%		
2017-154	FREDDIE MAC (FHLMC)	3134GSAB1	2,000,000.00	2,000,240.00	2,000,000.00	12/28/17	12/28/21	1,461	2.2566%	2.250000%		
2017-160	FEDERAL FARM CREDIT BANK (FFCB)	3133EHAS9	2,000,000.00	2,000,020.00	2,000,000.00	12/28/17	06/28/21	1,278	2.392%	2.300000%		
2018-002	FEDERAL HOME LOAN BANK (FHLB)	3130ADCP5	1,000,000.00	1,000,530.00	1,000,000.00	01/25/18	01/25/22	1,461	2.3498%	2.350000%		
2018-003	FREDDIE MAC (FHLMC)	3134GSBY0	1,000,000.00	1,000,490.00	1,000,000.00	01/30/18	01/30/23	1,826	2.5508%	3.050000%		
2018-157	FEDERAL FARM CREDIT BANK (FFCB)	3133EJ2H1	2,000,000.00	2,009,100.00	2,000,000.00	12/10/18	12/10/21	1,096	3.0997%	3.110000%		
2018-158	FEDERAL FARM CREDIT BANK (FFCB)	3133EJ2J7	2,000,000.00	2,008,160.00	2,000,000.00	12/11/18	12/11/23	1,826	3.3909%	3.400000%		
2018-164	FREDDIE MAC (FHLMC)	3134GSJ48	1,000,000.00	1,005,110.00	1,000,000.00	12/27/18	06/27/22	1,278	3.0898%	3.100000%		
2019-002	FEDERAL HOME LOAN BANK (FHLB)	3130AFNZ6	2,000,000.00	2,006,280.00	2,000,000.00	01/29/19	01/29/24	1,826	3.2694%	3.000000%		
2019-026	FEDERAL HOME LOAN BANK (FHLB)	3130AFYU5	2,000,000.00	2,000,100.00	2,000,000.00	03/07/19	03/07/24	1,827	2.9960%	3.000000%		
2019-050	FREDDIE MAC (FHLMC)	3134GTJD6	4,000,000.00	4,012,920.00	4,000,000.00	04/29/19	04/29/21	731	2.4985%	2.500000%		
2019-062	FEDERAL HOME LOAN BANK (FHLB)	3130AGEM3	2,000,000.00	2,001,240.00	2,000,000.00	05/23/19	08/23/21	823	2.9997%	2.570000%		
TOTAL AGENCY NOTES					170,352,053.69	169,882,543.55	170,349,554.28					

SUTTER COUNTY
INVESTMENT PORTFOLIO
May 31, 2019



TREASURY NUMBER	INSTITUTION/BRANCH	CUSIP	BOOK VALUE	MARKET VALUE	PAR VALUE	DATE INVESTED	DATE MATURES	TOTAL DAYS INVESTED	YIELD	RATE
MEDIUM TERM NOTES										
2015-115	WELLS FARGO & COMPANY (WFC)	94986RZH7	2,000,000.00	1,998,060.00	2,000,000.00	10/16/15	10/16/20	1,827	2.5064%	2.500000%
2016-078	WELLS FARGO & COMPANY (WFC)	94986RN31	2,000,000.00	2,000,020.00	2,000,000.00	06/07/16	06/07/21	1,826	1.9993%	2.000000%
2016-110 / 17-009	WELLS FARGO & COMPANY (WFC)	949746SA0	3,977,993.22	3,957,600.00	4,000,000.00	07/25/16	07/26/21	1,827	2.1323%	2.100000%
2016-184	HSBC USA, INC	40433UEZ8	4,000,000.00	3,930,040.00	4,000,000.00	12/16/16	12/16/21	1,826	2.3113%	2.250000%
2016-187	US BANCORP (USB)	91159HHL7	2,001,736.21	1,999,520.00	2,000,000.00	12/16/16	01/29/21	1,505	2.3552%	2.350000%
2017-002	CHEVRON CORP (CVX)	166764BG4	996,384.11	997,380.00	1,000,000.00	01/09/17	05/16/21	1,588	2.1186%	2.100000%
2017-071	WELLS FARGO & COMPANY (WFC)	95000N2L2	2,000,000.00	1,989,860.00	2,000,000.00	06/27/17	06/27/22	1,826	3.3044%	3.52163%
2017-086	TOYOTA MOTOR CREDIT CORP	89236TEA9	2,000,000.00	1,976,880.00	2,000,000.00	08/03/17	06/26/22	1,788	2.1458%	2.125000%
2017-149	TOYOTA MOTOR CREDIT CORP	89236TEH4	2,000,000.00	1,973,580.00	2,000,000.00	12/07/17	06/07/21	1,278	2.2958%	2.250000%
2017-161	TOYOTA MOTOR CREDIT CORP	89236TEG6	1,995,546.56	2,062,560.00	2,000,000.00	12/21/17	11/29/22	1,804	2.0795%	2.125000%
2018-068	TOYOTA MOTOR CREDIT CORP	89236TEX9	1,000,000.00	993,870.00	1,000,000.00	05/22/18	04/26/21	1,070	2.8003%	2.96475%
2018-151	JP MORGAN CHASE & CO (JPM)	46647PAT3	3,996,392.94	4,003,240.00	4,000,000.00	11/23/18	06/18/22	1,303	3.2205%	3.41363%
2018-159	WELLS FARGO & COMPANY (WFC)	94974BGM6	1,980,323.91	2,001,840.00	2,000,000.00	12/06/18	07/22/20	594	2.6055%	2.600000%
2018-161/19-007	JP MORGAN CHASE & CO (JPM)	48125LRP9	3,714,495.18	3,732,536.40	3,730,000.00	12/11/18	04/26/21	867	2.9232%	3.10475%
2018-163	SUMITOMO MITSUI BANK NY (SUMIBK)	86565BLX72	2,000,828.25	2,012,897.10	2,000,000.00	12/14/18	08/28/20	623	3.0946%	3.08275%
2019-012	TOYOTA MOTOR CREDIT CORP	89236TFL4	1,998,208.33	1,999,140.00	2,000,000.00	01/30/19	08/28/20	576	2.7530%	2.750000%
2019-022	CITIBANK NA	17325FAR9	2,009,124.86	2,008,080.00	2,000,000.00	02/15/19	07/23/21	889	3.1473%	3.34238%
2019-025	WELLS FARGO & COMPANY (WFC)	949746SP7	4,032,678.10	4,023,360.00	4,000,000.00	03/04/19	02/11/22	1,075	3.5975%	3.62700%
TOTAL MEDIUM TERM NOTES			<u>43,703,711.67</u>	<u>43,660,463.50</u>	<u>43,730,000.00</u>				<u>2.1089%</u>	<u>2.1078%</u>
TOTAL POOL PORTFOLIO			<u>254,867,559.00</u>	<u>254,354,800.69</u>	<u>254,891,347.92</u>					

Sutter County Pool Treasury Portfolio
 Transactions
 For the Month ended May 31, 2018

Treasury Number	Settlement Date	Broker	Asset	Rate	Purchase at Cost	Sale / Call	Maturities	Coupon Received
MANAGED FUNDS								
2019-058	5/1/2019	CAMP	CAMP (2019-00A)	2.6100%		2,000,000.00		
2019-059	5/1/2019	CAMP	CAMP (2019-00A)	2.5500%	76,215.61			76,215.61
2019-060	5/2/2019	CAMP	CAMP (2019-00A)	2.5500%		3,000,000.00		
2019-091	5/7/2019	CAMP	CAMP (2019-00A)	2.5500%		8,000,000.00		
2019-063	5/9/2019	CAMP	CAMP (2019-00A)	2.5500%		5,000,000.00		
2019-064	5/13/2019	LAIF	LAIF (2019-00B)	2.3720%		5,000,000.00		
2019-065	5/17/2019	CAMP	CAMP (2019-00A)	2.5500%	3,000,000.00			
2019-066	5/21/2019	CAMP	CAMP (2019-00A)	2.5500%		2,000,000.00		
2019-067	5/24/2019	CAMP	CAMP (2019-00A)	2.5500%		6,000,000.00		
2019-068	5/29/2019	CAMP	CAMP (2019-00A)	2.5500%	10,000,000.00			
2019-069	5/31/2019	CAMP	CAMP (2019-00A)	2.5500%		6,000,000.00		
					13,076,215.61	37,000,000.00		76,215.61

PURCHASES/SALES/CALLS/MATURITIES								
2019-062	5/23/2019	VINING SPARKS	FEDERAL HOME LOAN BANK (FHLB)	2.5700%	2,000,000.00			
2018-139	5/14/2019		FEDERAL HOME LOAN BANK (FHLB)	3.2700%		2,000,000.00		
					2,000,000.00	2,000,000.00	0.00	0.00

COUPONS								
2016-064	5/3/2019		FEDERAL FARM CREDIT BANK (FFCB)	1.7000%				17,000.00
2016-149	5/6/2019		FREDDIE MAC (FHLBMC)	1.5000%				30,000.00
2016-151	5/6/2019		FEDERAL HOME LOAN BANK (FHLB)	1.5000%				30,000.00
2019-025	5/13/2019		WELLS FARGO & CO (WFC)	3.6673%				36,673.00
2016-072	5/13/2019		FEDERAL FARM CREDIT BANK (FFCB)	1.6400%				16,400.00
2017-130	5/14/2019		FEDERAL HOME LOAN BANK (FHLB)	2.0000%				10,000.00
2018-139	5/14/2019		FEDERAL HOME LOAN BANK (FHLB)	3.2700%				16,350.00
2016-166	5/15/2019		FEDERAL HOME LOAN BANK (FHLB)	1.5000%				15,000.00
2017-002	5/16/2019		CHEVRON CORP (CVX)	2.1000%				10,500.00
2017-053	5/17/2019		FREDDIE MAC (FHLBMC)	2.2500%				22,500.00
2017-143	5/28/2019		FEDERAL FARM CREDIT BANK (FFCB)	2.3200%				11,600.00
2016-161	5/28/2019		FEDERAL HOME LOAN BANK (FHLB)	1.6500%				16,500.00
2017-136	5/28/2019		FEDERAL HOME LOAN BANK (FHLB)	2.0000%				30,000.00
2017-139	5/28/2019		FEDERAL HOME LOAN BANK (FHLB)	2.1250%				21,250.00
2017-135	5/28/2019		FEDERAL HOME LOAN BANK (FHLB)	2.0000%				30,000.00
2019-012	5/30/2019		TOYOTA MOTOR CREDIT CORP	2.7500%				13,750.00
2016-169/172	5/29/2019		FEDERAL HOME LOAN BANK (FHLB)	1.7600%				35,200.00
2017-161	5/29/2019		TOYOTA MOTOR CREDIT CORP	2.1250%				10,743.06
2016-180	5/29/2019		FEDERAL HOME LOAN BANK (FHLB)	1.8750%				18,750.00
2018-163	5/30/2019		SUMITOMO MITSUI BANK NY (SUMIBK)	3.0828%				15,413.78
			Total coupons from bonds					407,629.84
			Total coupons received this period					483,845.45

Total portfolio activity **15,076,215.61** **39,000,000.00** **0.00**

Reconciliation		
Total Change due to activity		(23,923,784.39)
Portfolio balance	April 30, 2018	278,791,343.39
Total Pool Portfolio	May 31, 2018	254,867,559.00