

Christina N. Hernandez



Acting Treasurer-Tax Collector

April 28, 2021

To: Sutter County Board of Supervisors

Re: Sutter County Investment Portfolio Report for March 31, 2021

Following is the Sutter County Investment Portfolio report as of March 31, 2021. The schedule includes all short-term, mid-term and long-term investments held at the conclusion of business on the final day of the month. The Sutter County Treasurer and Tax Collector is given authority over the pooled investment portfolio through Board delegation pursuant to Government Code §27000.1. Investment activities of the pooled treasury are governed by Government Code §53601 as incorporated in the Sutter County Investment Policy. Investment of the county's, school districts' and special district's surplus funds start with the objective of safety of the principle to minimize possibility losses. Following safety is the liquidity objective to provide coverage of day to day operations and to meet contingency as they arise. The final objective is earning a reasonable return or yield on the funds invested. The Sutter County Investment Policy may be found on the Treasurer's webpage at: https://www.suttercounty.org/assets/pdf/ttc/Investment_Policy_2021.pdf

As Treasurer and Tax Collector, I certify that this document reflects the government agencies' pooled investments and that all investments are in compliance with the County of Sutter Investment Policy.

The combined cash and investments in the county treasury total \$277,133,162 and will provide sufficient cash flow liquidity to meet estimated pooled treasury expenditures for the next six months.

Invested treasury funds total \$269,640,384 with \$56,980,156 under the management of the Local Agency Investment Fund and California Asset Management Program. The Bank of New York, which provides third-party safekeeping services to Sutter County, provides market value data. The dollar-weighted average maturity of invested funds is 1,216 days.

Investments are selected based on criteria contained in the Sutter County Investment Policy, which emphasizes safety, liquidity, yield and diversification. Therefore, the interest rates will fluctuate, and the types of investments will vary depending upon county needs and market availability on a particular day.

Respectfully submitted,

A handwritten signature in blue ink, appearing to read "Christina N. Hernandez".

Christina N. Hernandez
Acting Treasurer-Tax Collector

Sutter County
Pooled Investment Portfolio
March 31, 2021

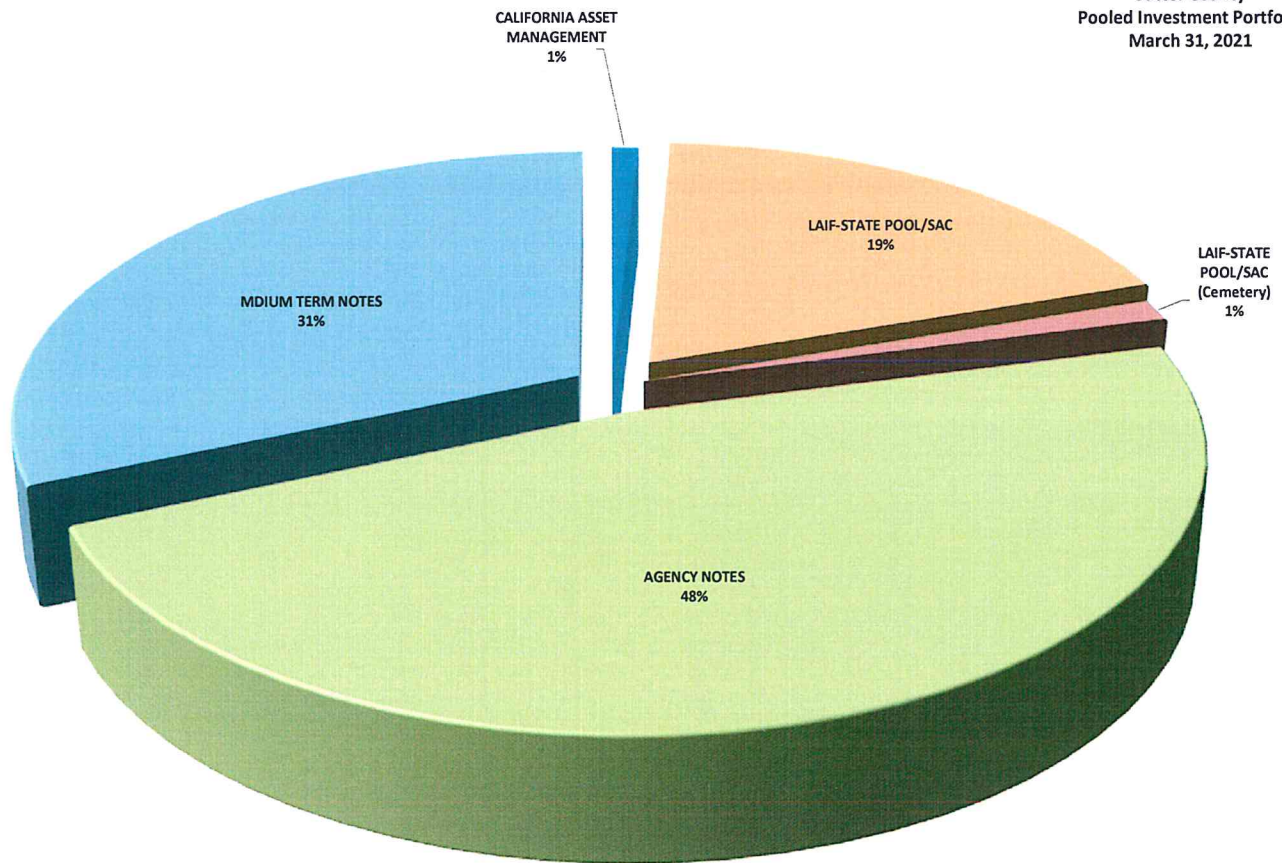

	<u>BOOK VALUE</u>	<u>PERCENTAGE OF MANAGED PORTFOLIO</u>	<u>INVESTED % OF POOLED PORTFOLIO</u>	<u>AVERAGE DAYS TO MATURITY</u>	<u>AVERAGE YIELD</u>
CAMP	\$2,406,959.32	0.89%	0.90%	1	0.10%
LOCAL AGENCY INVESTMENT FUND (COUNTY)	51,202,189.71	18.99%	19.23%	1	0.46%
LOCAL AGENCY INVESTMENT FUND (CEMETERY)	3,371,007.45	1.25%	-	1	0.46%
MEDIUM TERM NOTES	84,660,312.81	31.40%	31.79%	1,057	1.60%
AGENCY NOTES	<u>127,999,914.71</u>	<u>47.47%</u>	<u>48.07%</u>	<u>1,429</u>	<u>0.67%</u>
TOTAL MANAGED INVESTMENTS	\$269,640,384.00	100.00%		<u>1,216</u>	<u>1.05%</u>
LESS: LAIF FUNDS NOT POOLED	<u>3,371,007.45</u>	<u>1.25%</u>			
TOTAL POOLED INVESTMENTS	<u>\$266,269,376.55</u>	<u>98.75%</u>	<u>100.00%</u>	<u>1,215</u>	<u>1.06%</u>

Sutter County
Pooled Treasury Participants
March 31, 2021

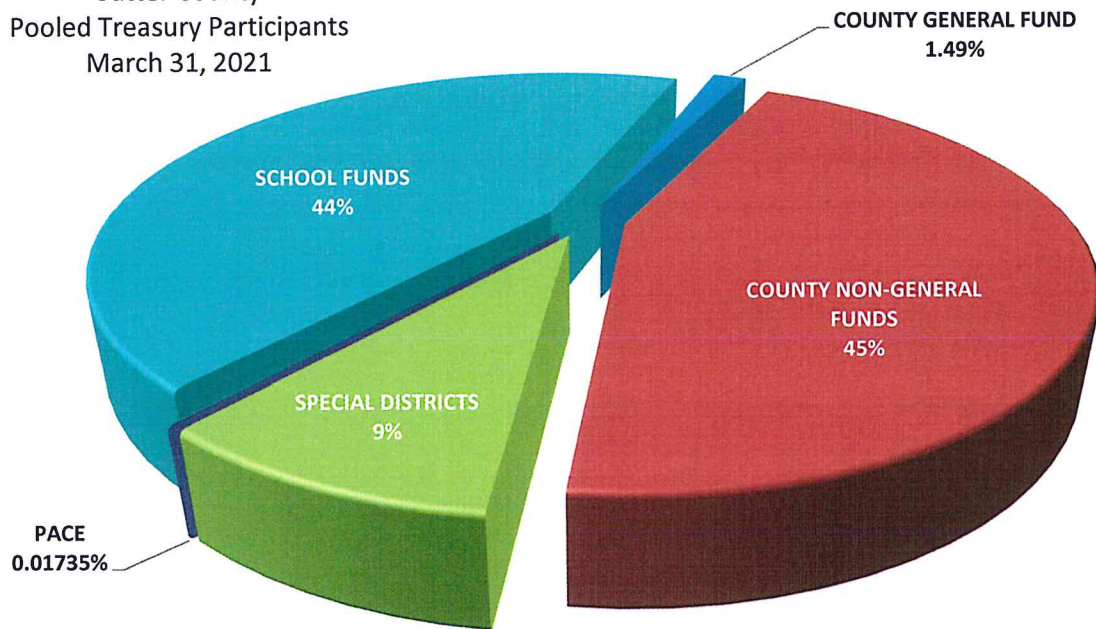

The Pooled Treasury is comprised of 345 separate funds representing the County's General Fund, County Non-General funds, special districts, school districts and funds collected and held for the various PACE programs that are authorized by the City of Yuba City.

At the close of business March 31, 2021 pool participates' cash and investment balances consisted of the following:

COUNTY GENERAL FUND	1.49%
COUNTY NON-GENERAL FUNDS	44.86%
SPECIAL DISTRICTS	9.29%
SCHOOL FUNDS	44.35%

The pooled portfolio is comprised of three major classes of assets. At March 31, 2021 agency notes made up 47%, medium term notes represented 31% and funds under management within the Local Area Investment Fund (LAIF) and the California Asset Management Program (CAMP) completing the portfolio at 21%.

All assets are in compliance with the Sutter County Investment Policy and adhere to the requirements of California Government Code §53601-§53645 and §16429.1-§16429.3, which relate to the investing in the Local Area Investment Fund (LAIF)

Within the three major classes of assets the portfolio is further diversified, again, operating within the constraints of California Government Code and the Sutter County Investment Policy. The following charts provide a quick glance of the make-up of each category.

SUTTER COUNTY
INVESTMENT PORTFOLIO
CATAGORIES
MARCH 31, 2021

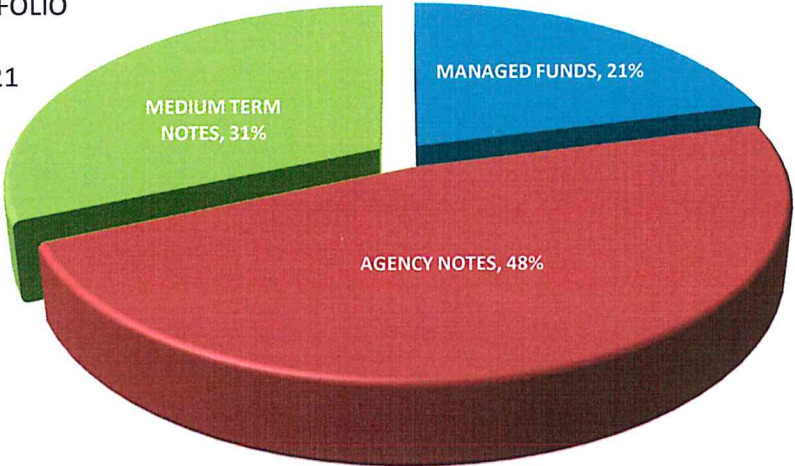

Sutter County
Managed Funds
MARCH 31, 2020

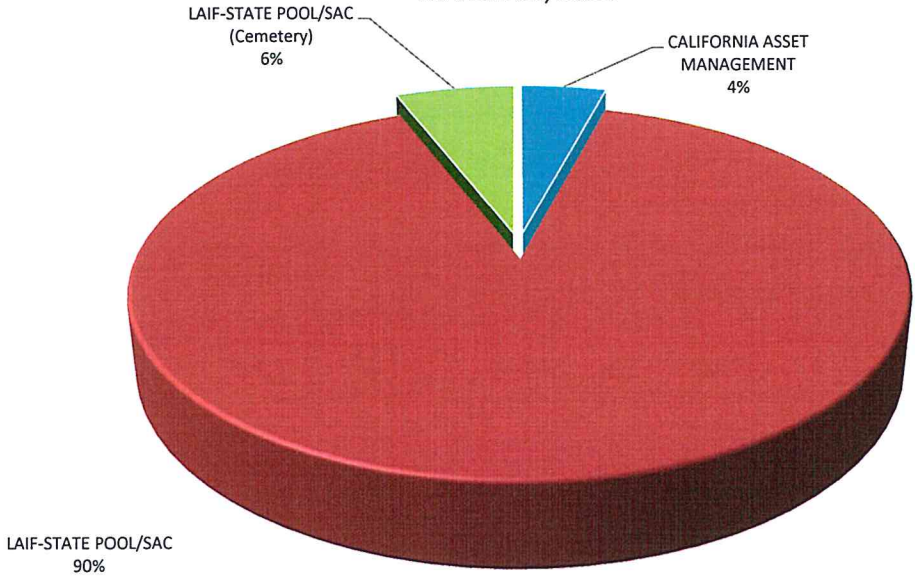

Sutter County
Agency Notes
MARCH 31, 2021

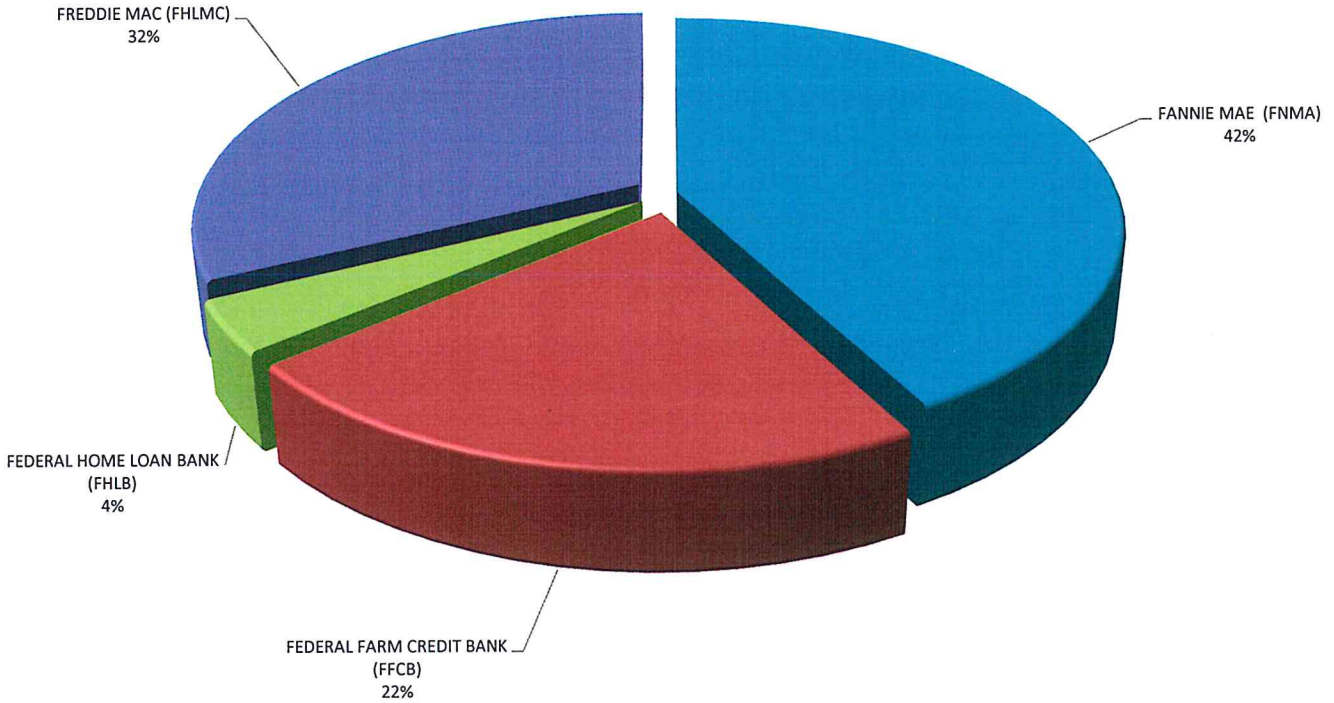

Sutter County
Medium Term Notes
MARCH 31, 2021

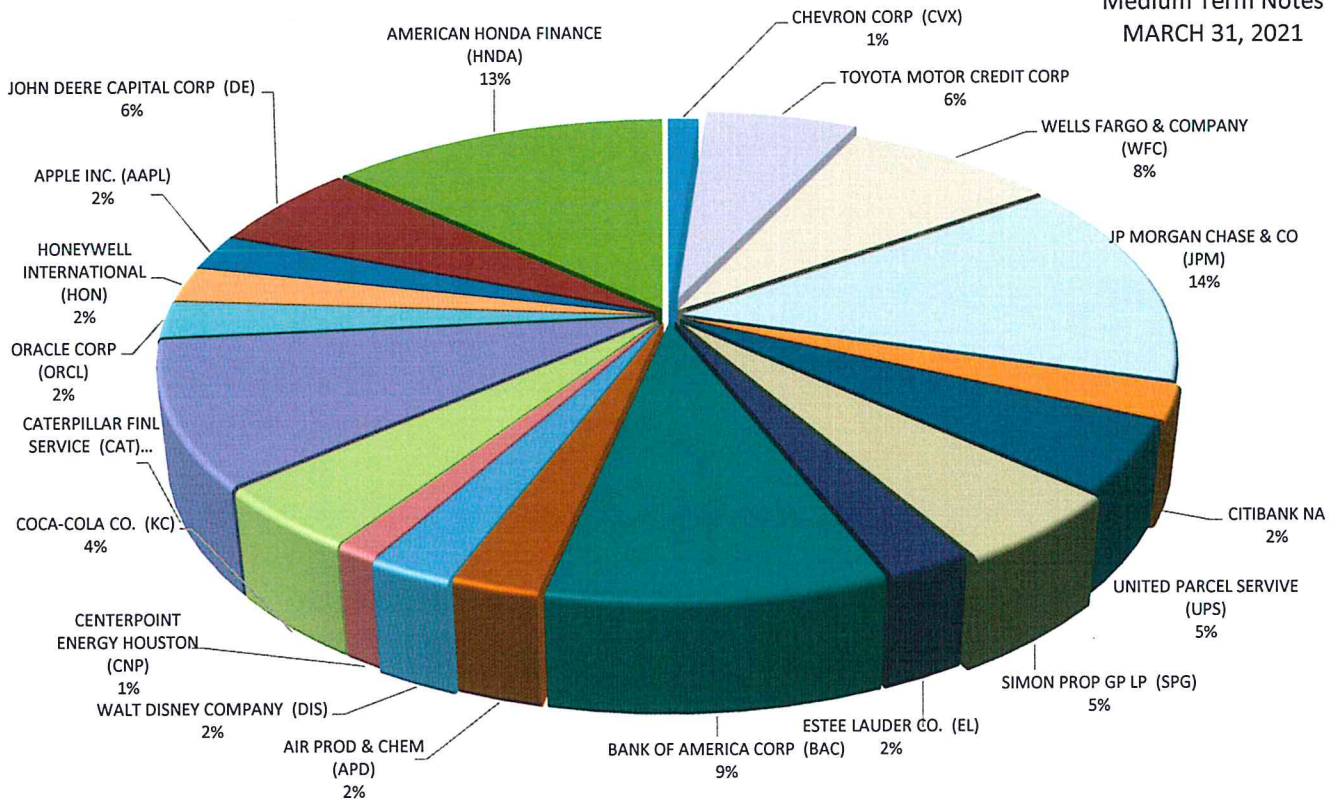

All investments conform to California Government Code §56301 with maturities of no more than five years.

Sutter County Pooled Portfolio Aging March 31, 2021

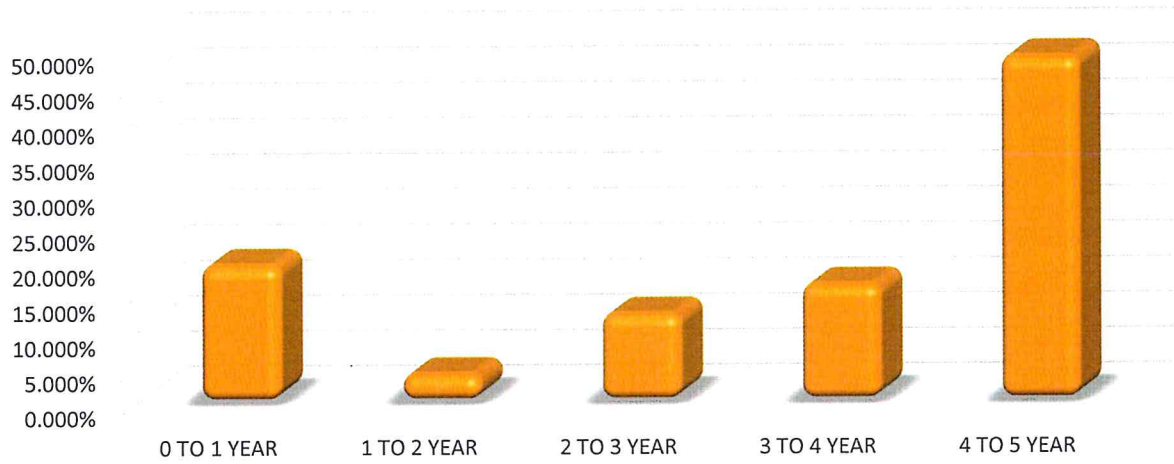

Investments in the pool must have a category rating of A or better at the time of purchase, as prescribed in the Sutter County Investment Policy, with the exception of LAIF, which is authorized in GC §16429.1-§16429.3.

Sutter County Pooled Portfolio Asset Ratings March 31, 2021

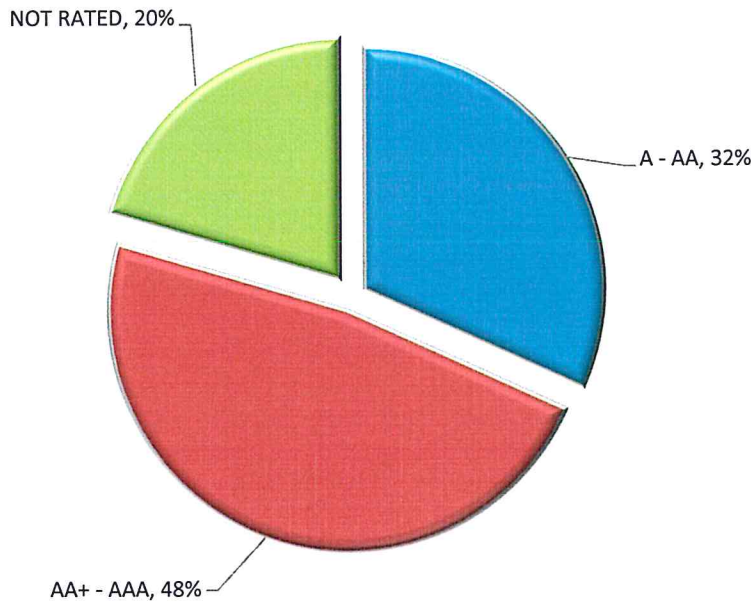

**SUTTER COUNTY
INVESTMENT PORTFOLIO
March 31, 2021**



TREASURY

MANAGED FUNDS

NUMBER	INSTITUTION/BRANCH	CUSIP	BOOK VALUE	MARKET VALUE	PAR VALUE	INVESTED DATE	MATURES DATE	TOTAL DAYS	YIELD	RATE
2021-00A	CALIFORNIA ASSET MANAGEMENT	0	2,406,959.32	2,406,959.32	2,406,959.32	N/A	N/A	1	0.10000%	0.10000%
2021-00B	LAIF-STATE POOL/SAC	0	51,202,189.71	51,202,189.71	41,202,189.71	N/A	N/A	1	0.45800%	0.45800%
2021-00C	LAIF-STATE POOL/SAC (Cemetery)	0	3,371,007.45	3,371,007.45	3,371,007.45	N/A	N/A	1	0.45800%	0.45800%

TOTAL MANAGED FUNDS 56,980,156.48

AGENCIES NOTES

2020-110	FEDERAL HOME LOAN BANK (FHLC)	3130AJSF7	1,000,000.00	985,490.00	1,000,000.00	07/08/20	01/08/25	1,645	0.65562%	0.65000%
20219	FEDERAL HOME LOAN BANK (FHLC)	3130AKJR8	4,000,000.00	3,909,880.00	4,000,000.00	12/16/20	12/16/25	1,826	0.57956%	0.57000%
2016-169/172	FEDERAL FARM CREDIT BANK (FFCB)	3133EGL60	3,998,269.99	4,044,520.00	4,000,000.00	11/29/16	11/29/21	1,826	1.73825%	1.76000%
2020-159	FEDERAL FARM CREDIT BANK (FFCB)	3133EL4W1	3,996,458.15	3,908,320.00	4,000,000.00	09/04/20	08/25/25	1,816	0.62076%	0.61000%
2020-047	FEDERAL FARM CREDIT BANK (FFCB)	3133ELVA9	2,000,000.00	2,000,000.00	2,000,000.00	04/01/20	04/01/24	1,461	1.19893%	1.20000%
2020-169	FEDERAL FARM CREDIT BANK (FFCB)	3133EMBE1	1,999,142.75	1,995,060.00	2,000,000.00	09/30/20	03/28/24	1,275	0.30052%	0.30000%
20196	FEDERAL FARM CREDIT BANK (FFCB)	3133EMGF3	1,998,658.57	1,992,380.00	2,000,000.00	11/16/20	05/16/24	1,277	0.35101%	0.35000%
20208	FEDERAL FARM CREDIT BANK (FFCB)	3133EMHL9	1,999,821.61	1,997,900.00	2,000,000.00	12/03/20	11/30/23	1,092	0.31019%	0.31000%
20204	FEDERAL FARM CREDIT BANK (FFCB)	3133EMJCT	4,000,000.00	3,924,040.00	4,000,000.00	12/01/20	12/01/25	1,826	0.56971%	0.56000%
20217	FEDERAL FARM CREDIT BANK (FFCB)	3133EMKT8	4,000,000.00	3,911,600.00	4,000,000.00	12/17/20	12/17/25	1,826	0.54876%	0.54000%
20227	FEDERAL FARM CREDIT BANK (FFCB)	3133EMLR1	4,000,000.00	4,000,000.00	4,000,000.00	12/24/20	12/23/25	1,825	0.50864%	0.50000%
2019-158	FREDDIE MAC (FHLMC)	3134GUD23	3,000,000.00	3,009,030.00	3,000,000.00	12/23/19	12/23/24	1,827	1.79261%	1.80000%
2020-002	FREDDIE MAC (FHLMC)	3134GUQ94	4,000,000.00	4,033,920.00	4,000,000.00	01/10/20	01/10/25	1,827	1.78121%	1.80000%
2020-179	FREDDIE MAC (FHLMC)	3134GW4Z6	4,000,000.00	3,898,680.00	4,000,000.00	10/27/20	10/27/25	1,826	0.55076%	0.54000%
2020-141	FREDDIE MAC (FHLMC)	3134GWKL9	2,000,000.00	1,976,040.00	2,000,000.00	08/12/20	08/12/25	1,826	0.60372%	0.60000%
2020-161	FREDDIE MAC (FHLMC)	3134GWP75	2,000,000.00	1,983,680.00	2,000,000.00	09/23/20	09/23/25	1,826	0.62632%	0.62500%
2020-168	FREDDIE MAC (FHLMC)	3134GWW51	2,000,000.00	1,972,300.00	2,000,000.00	09/30/20	09/30/25	1,826	0.50397%	0.50000%
20197	FREDDIE MAC (FHLMC)	3134GXCH5	4,000,000.00	3,908,640.00	4,000,000.00	11/25/20	11/25/25	1,826	0.61026%	0.60000%
20198	FREDDIE MAC (FHLMC)	3134GXCS1	4,000,000.00	3,935,680.00	4,000,000.00	11/25/20	11/25/25	1,826	0.63125%	0.62500%
20201	FREDDIE MAC (FHLMC)	3134GXDM3	4,000,000.00	3,910,920.00	4,000,000.00	12/01/20	12/01/25	1,826	0.63022%	0.62500%
20218	FREDDIE MAC (FHLMC)	3134GXJH8	4,000,000.00	3,993,280.00	4,000,000.00	12/29/20	12/29/23	1,095	0.22029%	0.22000%
20221	FREDDIE MAC (FHLMC)	3134GXJJ4	4,000,000.00	3,983,000.00	4,000,000.00	12/28/20	06/28/24	1,278	0.32122%	0.32000%
20222	FREDDIE MAC (FHLMC)	3134GXJK1	4,000,000.00	3,980,680.00	4,000,000.00	12/30/20	09/30/24	1,370	0.36158%	0.36000%
20228	FANNIE MAE (FNMA)	3135G05X7	1,996,512.38	1,963,160.00	2,000,000.00	12/24/20	08/25/25	1,705	0.38073%	0.37500%
2020-180	FANNIE MAE (FNMA)	3135G06B4	2,000,000.00	1,967,500.00	2,000,000.00	10/22/20	10/22/25	1,826	0.56581%	0.56000%
20212	FANNIE MAE (FNMA)	3135G06K4	2,000,000.00	3,934,240.00	2,000,000.00	12/17/20	12/17/25	1,826	0.65524%	0.65000%
20231	FANNIE MAE (FNMA)	3135G06Q1	6,011,401.97	5,908,320.00	6,000,000.00	12/30/20	12/30/25	1,826	0.64577%	0.64000%
20210	FANNIE MAE (FNMA)	3135GA6J5	2,000,000.00	1,997,820.00	2,000,000.00	12/07/20	12/07/23	1,095	0.32020%	0.32000%
20224	FANNIE MAE (FNMA)	3135GAC25	4,000,000.00	3,983,480.00	4,000,000.00	12/24/20	09/24/24	1,370	0.31115%	0.31000%
2020-185	FANNIE MAE (FNMA)	3136G46K4	4,000,000.00	1,975,800.00	4,000,000.00	10/28/20	07/28/25	1,734	0.50541%	0.50000%
20190	FANNIE MAE (FNMA)	3136G46N8	4,000,000.00	3,941,280.00	4,000,000.00	11/02/20	10/29/25	1,822	0.60522%	0.60000%

**SUTTER COUNTY
INVESTMENT PORTFOLIO
March 31, 2021**



TREASURY

NUMBER	INSTITUTION/BRANCH	CUSIP	BOOK VALUE	MARKET VALUE	PAR VALUE	INVESTED DATE	MATURES DATE	TOTAL DAYS	YIELD	RATE
2020-137	FANNIE MAE (FNMA)	3136G4C43	4,000,000.00	3,958,480.00	4,000,000.00	08/14/20	08/14/25	1,826	0.65295%	0.65000%
2020-136	FANNIE MAE (FNMA)	3136G4D75	4,000,000.00	3,951,360.00	4,000,000.00	07/30/20	07/29/25	1,825	0.60386%	0.60000%
2020-134	FANNIE MAE (FNMA)	3136G4G31	4,000,000.00	3,959,800.00	4,000,000.00	07/30/20	07/20/25	1,816	0.65277%	0.65000%
2020-140	FANNIE MAE (FNMA)	3136G4G98	2,000,000.00	1,971,620.00	2,000,000.00	08/12/20	08/12/25	1,826	0.56476%	0.56000%
2020-149	FANNIE MAE (FNMA)	3136G4H71	1,999,649.29	1,966,180.00	2,000,000.00	08/18/20	08/18/25	1,826	0.50565%	0.50000%
2017-022	FANNIE MAE (FNMA)	3136G4MQ3	2,000,000.00	2,040,840.00	2,000,000.00	03/29/17	03/29/22	1,826	2.12304%	2.17000%
2020-150	FANNIE MAE (FNMA)	3136G4N74	2,000,000.00	1,971,180.00	2,000,000.00	08/21/20	08/21/25	1,826	0.56486%	0.56000%
2020-155	FANNIE MAE (FNMA)	3136G4X32	2,000,000.00	1,975,560.00	2,000,000.00	08/26/20	08/26/25	1,826	0.60380%	0.60000%
2020-103	FANNIE MAE (FNMA)	3136G4XE8	2,000,000.00	2,001,140.00	2,000,000.00	06/22/20	12/22/23	1,278	0.51957%	0.52000%
2020-123	FANNIE MAE (FNMA)	3136G4ZR7	4,000,000.00	3,975,400.00	4,000,000.00	07/21/20	07/21/25	1,826	0.70020%	0.70000%

TOTAL AGENCY NOTES

			127,999,914.71	126,700,200.00	128,000,000.00					
--	--	--	----------------	----------------	----------------	--	--	--	--	--

MEDIUM TERM NOTES

2019-144	AIR PROD & CHEM (APD)	009158AV8	2,078,843.04	2,156,580.00	2,000,000.00	12/10/19	07/31/24	1,695	3.08989%	3.35000%
20230	AMERICAN HONDA FINANCE (HINDA)	02665WDL2	4,083,954.99	3,981,400.00	4,000,000.00	12/28/20	07/08/25	1,653	1.19346%	1.20000%
2020-166/176	AMERICAN HONDA FINANCE (HINDA)	02665WDN8	7,027,006.97	6,888,280.00	7,000,000.00	09/24/20	09/10/25	1,812	1.00682%	1.00000%
2020	APPLE INC. (AAPL)	037833DT4	2,052,154.08	2,012,280.00	2,000,000.00	12/16/20	05/11/25	1,607	1.11585%	1.12500%
20215	BANK OF AMERICA CORP (BAC)	06048WK41	3,996,245.17	3,845,640.00	4,000,000.00	12/10/20	11/25/25	1,811	0.66286%	0.65000%
20211	BANK OF AMERICA CORP (BAC)	06048WK58	4,000,000.00	3,920,240.00	4,000,000.00	12/18/20	12/18/23	1,095	0.40434%	0.40000%
20223	CATERPILLAR FINL SERVICE (CAT)	14912L5X5	2,176,405.14	2,174,500.00	2,000,000.00	12/16/20	11/24/23	1,073	3.43993%	3.75000%
2020-080	CATERPILLAR FINL SERVICE (CAT)	14912L6C0	2,132,613.07	2,160,160.00	2,000,000.00	05/01/20	06/09/24	1,500	3.03985%	3.30000%
20229	CATERPILLAR FINL SERVICE (CAT)	14913R2H9	4,036,356.92	3,935,160.00	4,000,000.00	12/28/20	11/13/25	1,781	0.81050%	0.80000%
2019-148	CENTERPOINT ENERGY HOUSTON (CNP)	15189XAP3	1,000,000.00	1,001,160.00	1,000,000.00	12/10/19	06/01/21	539	1.84506%	1.85000%
2017-002	CHEVRON CORP (CVX)	166764BG4	999,785.93	1,001,240.00	1,000,000.00	01/09/17	05/16/21	1,588	2.09526%	2.10000%
2019-022	CITIBANK NA	17325FAR9	2,001,231.05	2,002,460.00	2,000,000.00	02/15/19	07/23/21	889	0.78634%	0.77913%
2020-078	COCA-COLA CO. (KC)	191216CN8	3,687,134.89	3,700,539.36	3,431,000.00	05/01/20	03/25/25	1,789	2.72769%	2.95000%
20209	JOHN DEERE CAPITAL CORP (DE)	24422EVH9	1,007,988.46	1,007,700.00	1,000,000.00	12/04/20	07/05/23	943	0.69356%	0.70000%
21008	JOHN DEERE CAPITAL CORP (DE)	24422EVK2	3,999,767.69	3,920,080.00	4,000,000.00	02/01/21	01/15/26	1,809	0.71271%	0.50000%
2019-150	WALT DISNEY COMPANY (DIS)	254687FK7	1,986,360.99	2,065,200.00	2,000,000.00	12/10/19	08/30/24	1,725	1.68735%	1.75000%
2019-143	ESTEE LAUDER CO. (EL)	29736RAN0	2,004,042.18	2,082,080.00	2,000,000.00	12/10/19	12/01/24	1,818	1.90616%	2.00000%
2020-096	HONEYWELL INTERNATIONAL (HON)	438516CB0	2,039,365.75	2,027,100.00	2,000,000.00	06/04/20	06/01/25	1,823	1.32424%	1.35000%
2018-151	JP MORGAN CHASE & CO (JPM)	46847PAT3	3,998,636.99	4,003,440.00	4,000,000.00	11/23/18	06/18/22	1,303	0.84495%	1.53270%
2019-136	JP MORGAN CHASE & CO (JPM)	48128GM49	4,000,000.00	3,992,240.00	4,000,000.00	11/19/19	11/27/24	1,835	2.29548%	2.30000%
2020-153	JP MORGAN CHASE & CO (JPM)	48128GV98	2,000,000.00	1,923,300.00	2,000,000.00	08/28/20	08/28/25	1,826	0.77408%	0.75000%
20225	JP MORGAN CHASE & CO (JPM)	48128GY53	2,000,000.00	1,891,320.00	2,000,000.00	12/22/20	12/22/25	1,826	0.83899%	0.82500%
2020-093	ORACLE CORP (ORCL)	68389XB11	2,114,988.58	2,097,920.00	2,000,000.00	06/01/20	04/01/25	1,765	2.36561%	2.50000%
2019-123	SIMON PROP GP LP (SPG)	828807CR6	4,176,817.51	4,306,200.00	4,000,000.00	11/01/19	02/01/24	1,553	3.47123%	3.75000%
2020-079	TOYOTA MOTOR CREDIT CORP	89236TDK8	2,043,937.31	2,086,920.00	2,000,000.00	05/01/20	10/18/23	1,265	2.14795%	2.25000%

**SUTTER COUNTY
INVESTMENT PORTFOLIO
March 31, 2021**



TREASURY		INSTITUTION/BRANCH	CUSIP	BOOK VALUE	MARKET VALUE	PAR VALUE	INVESTED DATE	MATURES DATE	TOTAL DAYS INVESTED	YIELD	RATE
2017-086	TOYOTA MOTOR CREDIT CORP	89236TEA9	2,000,000.00	1,991,420.00	2,000,000.00	08/03/17	06/26/22	1,788	0.50365%	0.46788%	
2018-068	TOYOTA MOTOR CREDIT CORP	89236TEX9	1,000,000.00	1,000,010.00	1,000,000.00	05/22/18	04/26/21	1,070	0.41529%	0.41475%	
2019-122	UNITED PARCEL SERVICE (UPS)	911312BT2	4,016,676.10	4,195,680.00	4,000,000.00	11/01/19	09/01/24	1,766	2.09072%	2.20000%	
2016-078	WELLS FARGO & COMPANY (WFC)	94986RN31	2,000,000.00	2,001,020.00	2,000,000.00	06/07/16	06/07/21	1,826	1.22457%	1.99888%	
2017-071	WELLS FARGO & COMPANY (WFC)	95000N2L2	2,000,000.00	1,995,380.00	2,000,000.00	06/27/17	06/27/22	1,826	0.95422%	0.93325%	
2020-074	WELLS FARGO & COMPANY (WFC)	95001D6U9	1,000,000.00	1,003,800.00	1,000,000.00	04/30/20	04/30/23	1,095	2.13869%	2.15000%	
2020-075	WELLS FARGO & COMPANY (WFC)	95001D6W5	2,000,000.00	2,003,340.00	2,000,000.00	04/30/20	04/30/25	1,826	2.48744%	2.50000%	
TOTAL MEDIUM TERM NOTES			<u>84,660,312.81</u>	<u>84,373,789.36</u>	<u>83,431,000.00</u>		AVERAGE	<u>1,557</u>	<u>1.04747%</u>	<u>1.08648%</u>	
TOTAL POOL INVESTMENTS			<u>269,640,384.00</u>	<u>268,054,145.84</u>	<u>258,411,156.48</u>						

Transactions
For the Month ended

March 31, 2021

Treasury Number	CUSIP CONF#	Settlement Date	Broker	Asset	Rate / COUPON	Purchase at Cost	Sale / Call	Maturities	Coupon Received
MANAGED FUNDS									
21019	1628721	3/1/2021	LAIF	LAIF	0.4400%	2,000,000.00			
21020	STMT	3/1/2021	CAM	CAMP	0.1000%	176.06			176.06
21021	1628798	3/2/2021	LAIF	LAIF	0.4400%	7,000,000.00			
21022	1628948	3/4/2021	LAIF	LAIF	0.4300%		7,000,000.00		
21023	1629041	3/5/2021	LAIF	LAIF	0.4300%		2,000,000.00		
21024	1629172	3/10/2021	LAIF	LAIF	0.4300%		2,000,000.00		
21025	1629298	3/11/2021	LAIF	LAIF	0.4200%		4,000,000.00		
21026	1629380	3/12/2021	LAIF	LAIF	0.4200%	4,000,000.00			
21027	1629982	3/24/2021	LAIF	LAIF	0.4200%	4,000,000.00			
21028	1630057	3/25/2021	LAIF	LAIF	0.4200%	10,000,000.00			
21029	1630215	3/29/2021	LAIF	LAIF	0.4100%	5,000,000.00			
						<u>32,000,176.06</u>	<u>15,000,000.00</u>		<u>176.06</u>

PURCHASES/SALES/CALLS/MATURITIES

2020-125/135	3133ELX25	3/2/2021	CALL	FEDERAL FARM CREDIT BANK (FFCB)	0.4700%		7,998,136.87		4,177.78
2020-045	3133ELUT9	3/26/2021	CALL	FEDERAL FARM CREDIT BANK (FFCB)	1.3000%		3,125,000.00		20,312.50
2020-044	3130AJFB0	3/25/2021	CALL	FEDERAL HOME LN BK	1.2000%		1,000,000.00		6,000.00
						<u>0.00</u>	<u>12,123,136.87</u>	<u>0.00</u>	<u>30,490.28</u>

COUPONS

2019-150	254687FK7	3/1/2021		DISNEY WALT CO.	1.7500%				17,500.00
2019-122	911312BT2	3/1/2021		UNITED PARCEL SERVICE	2.2000%				44,000.00
2020-153	48128GV98	3/2/2021		JP MORGAN CHASE (JPM)	0.7500%				7,500.00
2016-078	94986RN31	3/8/2021		WELLS FARGO & CO.	2.0000%				6,126.90
2020-176/166	02665WDN8	3/10/2021		AMERICAN HONDA FIN	1.0000%				35,000.00
20111	46647PAT3	3/18/2021		JP MORGAN CHASE	0.8464%				8,463.80
2020-151	06048WK58	3/18/2021		BANK AMER CORP	0.4000%				4,000.00
2020-161	3134GWP75	3/23/2021		FREDDIE MAC (FHLMC)	0.6250%				6,250.00
2020-078	191216CN8	3/25/2021		COCA COLA CO	2.9500%				50,607.25
Total coupons from bonds									<u>179,447.95</u>
Total coupons received this period									<u>210,114.29</u>

Total portfolio activity	<u>32,000,176.06</u>	<u>27,123,136.87</u>	<u>0.00</u>
--------------------------	----------------------	----------------------	-------------

Reconciliation		
Total Change due to activity		4,877,039.19
Net accretion and amortization of premiums and discounts		(89,482.32)
LAIF (CEM) adjustment		364.00
Portfolio balance	February 28, 2021	<u>264,852,463.13</u>
Total Pool Portfolio	March 31, 2021	<u>269,640,384.00</u>