

ATTACHMENT J

Agricultural Practices Questionnaires

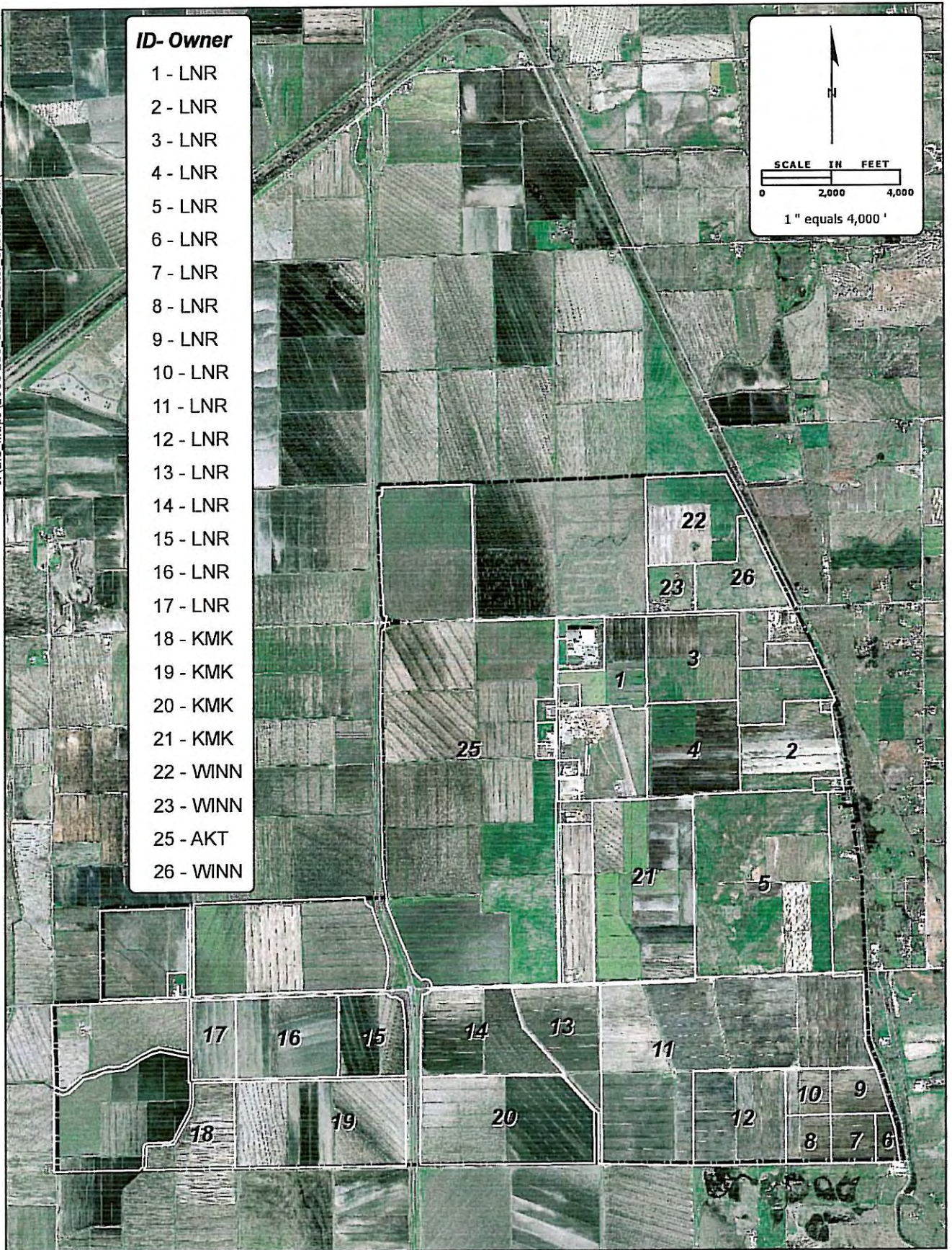

Ownership Parcel Map

2005-186 Sutter Specific Plan

AGRICULTURAL PRACTICES QUESTIONNAIRE

Property: 35-220-025 Interviewed: _____
(Please attach an aerial or map indicating the location and current uses on this property.)

CURRENT USE

What crops are grown on the site? Rice, Wild Rice, Vetch (Cover Crops)

When are these crops irrigated? M, T, T, Y, Aug

If rice, is the site currently flooded for rice production? Yes / No

In recent years, when have the fields on site been flooded for rice production?

- 2000 (Comments: _____)
- 2001 (Comments: 22 acres Fallow Cover Crop)
- 2002 (Comments: _____)
- 2003 (Comments: _____)
- 2004 (Comments: 22 acres Fallow)
- 2005 (Comments: _____)

What is the source of water used for irrigation?

- Canals (Identify location of source canal: _____)
- Wells
- Other (Please explain: _____)

How does excess water drain from the site? Nctamas Rd 1001

HISTORIC USE

What year was the site first converted to agricultural use? 1950's

What crops have historically been grown on the site? Rice, Wild Rice, Cover Crops

If rice, when was the site first leveled and prepared for rice production? Early 1970's

Has the site been used for any other uses?

- Pastureland (If so, was it irrigated pastureland? Yes/No Before 1970 -)
- Residential

35-220-025

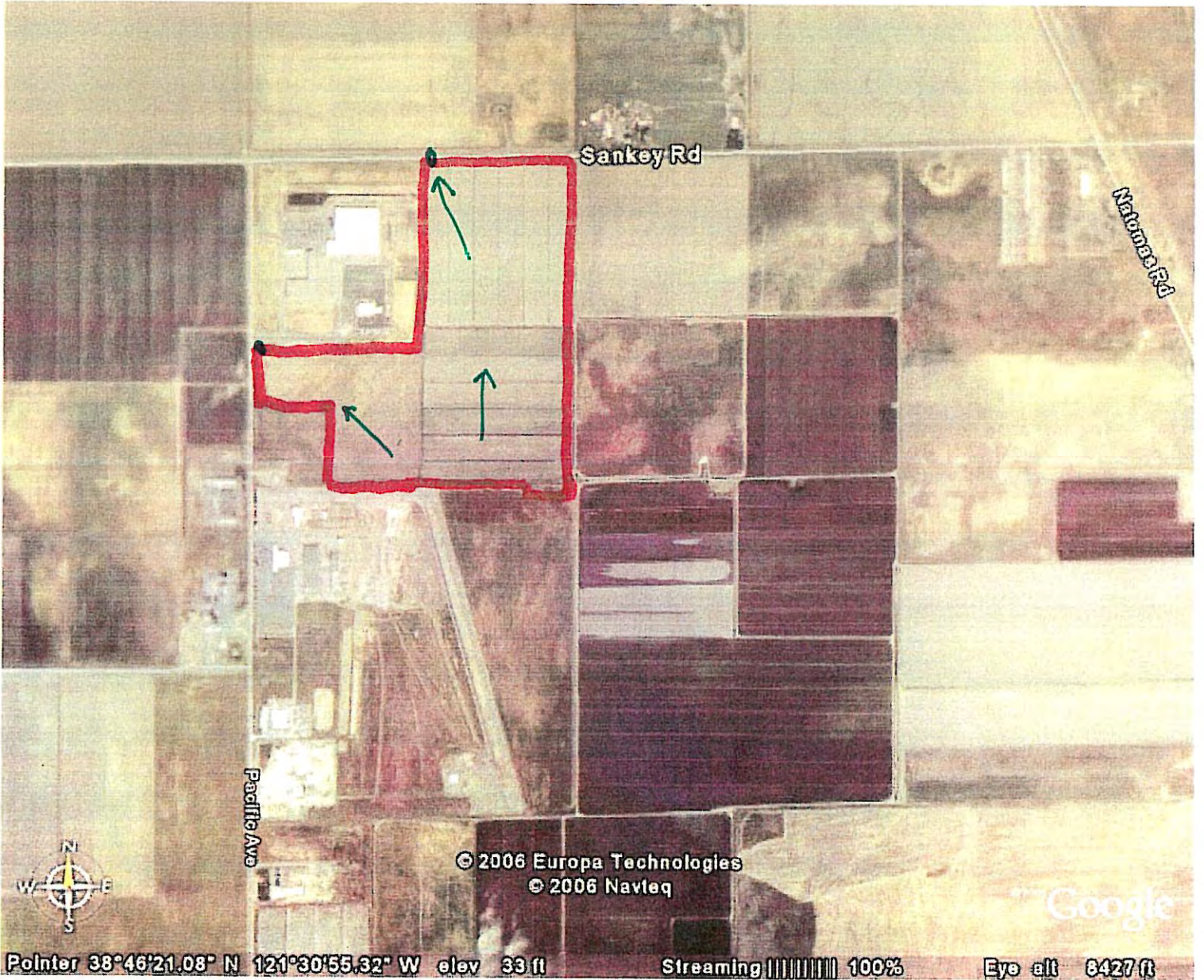

AGRICULTURAL PRACTICES QUESTIONNAIRE

Property: 35-170-081 Interviewed: _____

(Please attach an aerial or map indicating the location and current uses on this property.)

CURRENT USE

What crops are grown on the site? Rice, Wild Rice, Vetch
A

When are these crops irrigated? May Sept

If rice, is the site currently flooded for rice production? Yes No

In recent years, when have the fields on site been flooded for rice production?

- 2000 (Comments: Except A Vetch)
- 2001 (Comments: Except C HAY)
- 2002 (Comments: Except A HAY)
- 2003 (Comments: Except C - HAY)
- 2004 (Comments: Except C FALLOW)
- 2005 (Comments: Except C FALLOW)
- 2006 (Comments: Except A FALLOW)

What is the source of water used for irrigation?

- Canals (Identify location of source canal: _____)
- Wells
- Other (Please explain: _____)

How does excess water drain from the site? NATOWAS RD 1001

HISTORIC USE

What year was the site first converted to agricultural use? 1950's

What crops have historically been grown on the site? Rice, Wild Rice, Winter
Grain

If rice, when was the site first leveled and prepared for rice production? 1968, Major leveling
Reveled 2000

Has the site been used for any other uses? NO, D
 Pastureland (If so, was it irrigated pastureland? Yes/No)
 Residential

35-170-021

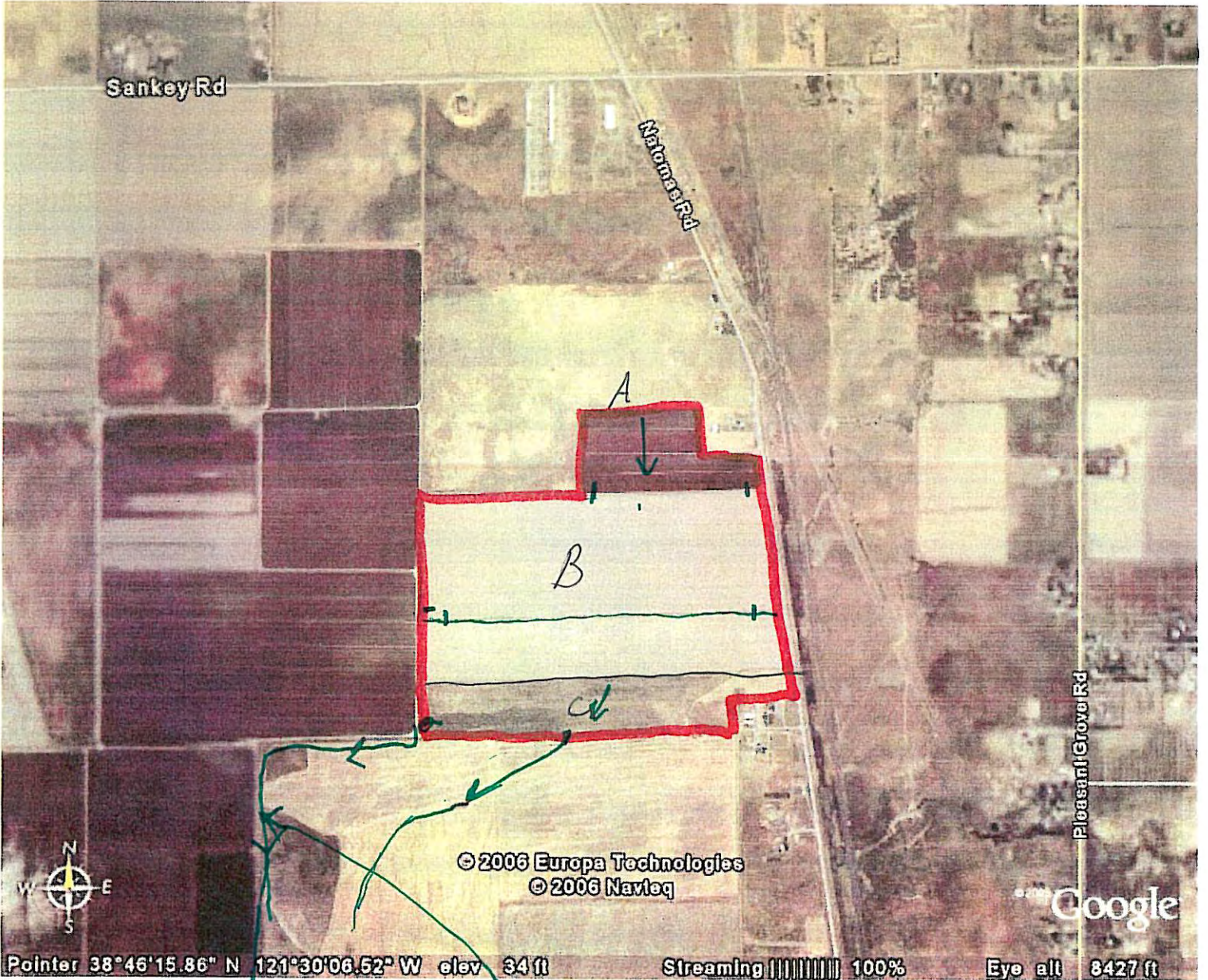

Sankey Rd

Nations Rd

Pleasant Grove Rd



© 2006 Europa Technologies
© 2006 Navteq

Google

Pointer 38°46'15.86" N 121°30'06.52" W elev 34 ft Streaming 100% Eye all 8427 ft

To Riggs Rd 100

AGRICULTURAL PRACTICES QUESTIONNAIRE

Property: 35-220-026 Interviewed: _____
(Please attach an aerial or map indicating the location and current uses on this property.)

CURRENT USE

What crops are grown on the site? Rice, Wild Rice, Vetch

When are these crops irrigated? May - Sept

If rice, is the site currently flooded for rice production? Yes No

In recent years, when have the fields on site been flooded for rice production?

- 2000 (Comments: _____)
- 2001 (Comments: _____)
- 2002 (Comments: Except A)
- 2003 (Comments: Except A)
- 2004 (Comments: Except A)
- 2005 (Comments: Except A)
- 2006 - all - except B

What is the source of water used for irrigation?

- Canals (Identify location of source canal: _____)
- Wells
- Other (Please explain: _____)

How does excess water drain from the site? RD 1001 Drain -

HISTORIC USE

What year was the site first converted to agricultural use? 1950

What crops have historically been grown on the site? Rice, Wild Rice, Winter Grain

If rice, when was the site first leveled and prepared for rice production? 1950's, Releveled 2000

Has the site been used for any other uses? No
 Pastureland (If so, was it irrigated pastureland? Yes/No)
 Residential

35-220-026



AGRICULTURAL PRACTICES QUESTIONNAIRE

Property: 35-220-007 Interviewed: _____

(Please attach an aerial or map indicating the location and current uses on this property.)

CURRENT USE

What crops are grown on the site? Rice, Wild Rice, Vetch

When are these crops irrigated? May - Sept

If rice, is the site currently flooded for rice production? Yes No

In recent years, when have the fields on site been flooded for rice production?

- 2000 (Comments: _____)
- 2001 (Comments: _____)
- 2002 (Comments: _____)
- 2003 (Comments: _____)
- 2004 (Comments: _____)
- 2005 (Comments: Except A)

What is the source of water used for irrigation?

- Canals (Identify location of source canal: _____)
- Wells
- Other (Please explain: _____)

How does excess water drain from the site? To South

HISTORIC USE

What year was the site first converted to agricultural use? 1950

What crops have historically been grown on the site? Rice, Wild Rice,

If rice, when was the site first leveled and prepared for rice production? 1960

Has the site been used for any other uses? No
 Pastureland (If so, was it irrigated pastureland? Yes/No)
 Residential

④

35-220-007

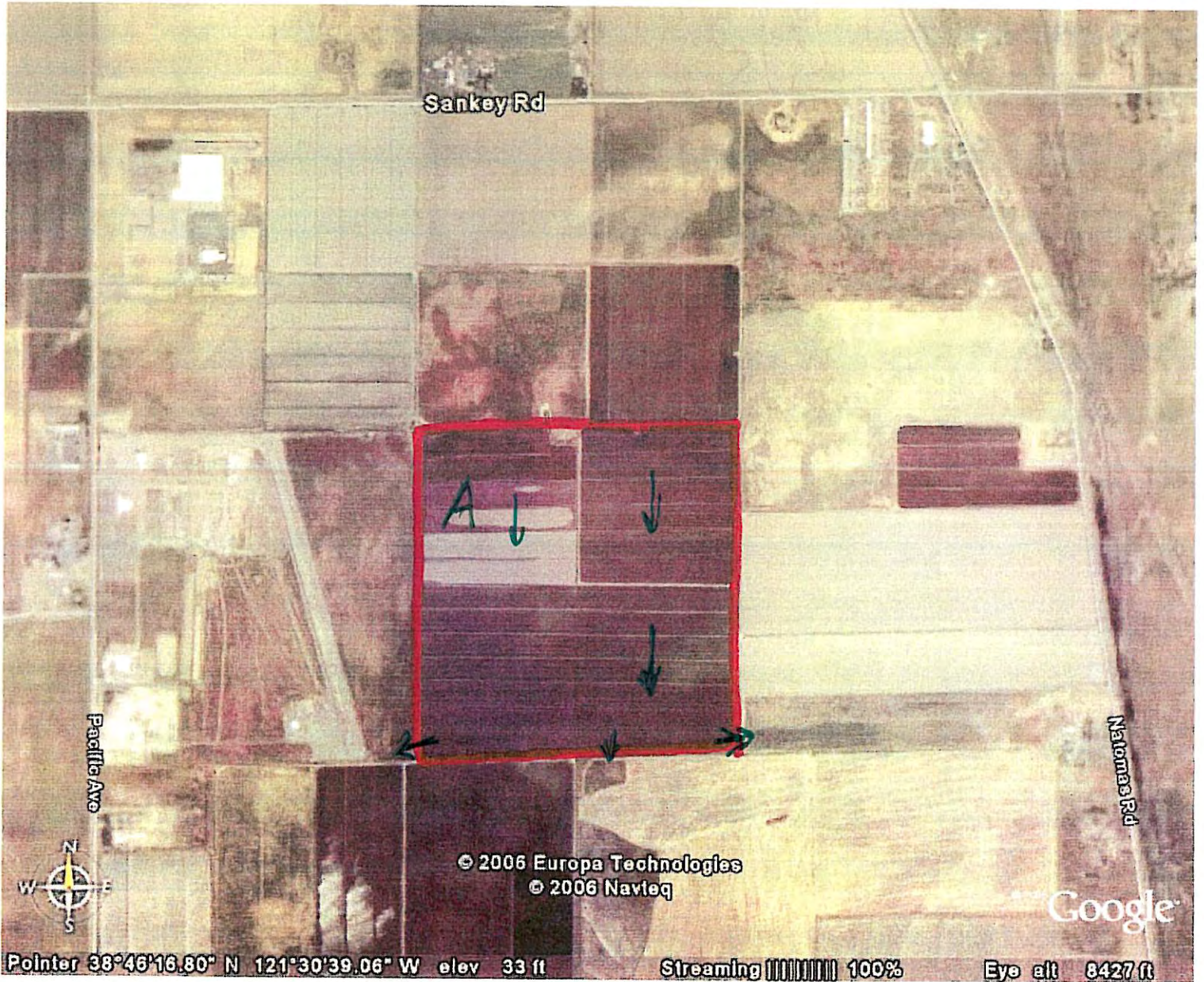

AGRICULTURAL PRACTICES QUESTIONNAIRE

Property: 35-260-001 Interviewed: _____

(Please attach an aerial or map indicating the location and current uses on this property.)

CURRENT USE

What crops are grown on the site? Rice, Wild Rice, Hay, Winter Grains

When are these crops irrigated? May-Sept

If rice, is the site currently flooded for rice production? Yes No

In recent years, when have the fields on site been flooded for rice production? *Wild Rice*

2000 (Comments: A, D; B = Rice in 60s & 70s - see Early Maps.)

2001 (Comments: A, C,)

2002 (Comments: A)

2003 (Comments: A, D)

2004 (Comments: A)

2005 (Comments: A)

What is the source of water used for irrigation?

Canals (Identify location of source canal: Intersecting Canals)

Wells Field Wells in Fall

Other (Please explain: _____)

How does excess water drain from the site? RD 1001 Drains 

Field Drains in Fall 

HISTORIC USE

What year was the site first converted to agricultural use? 1940's

What crops have historically been grown on the site? Rice, Wild Rice, Hay, Winter Grains

If rice, when was the site first leveled and prepared for rice production? 1950-1960's
Bentley A Developed in 1970s, Re-levelled in 2002, 2003, 2004

Has the site been used for any other uses?

Pastureland (If so, was it irrigated pastureland? Yes/No) No

Residential

35-260-001

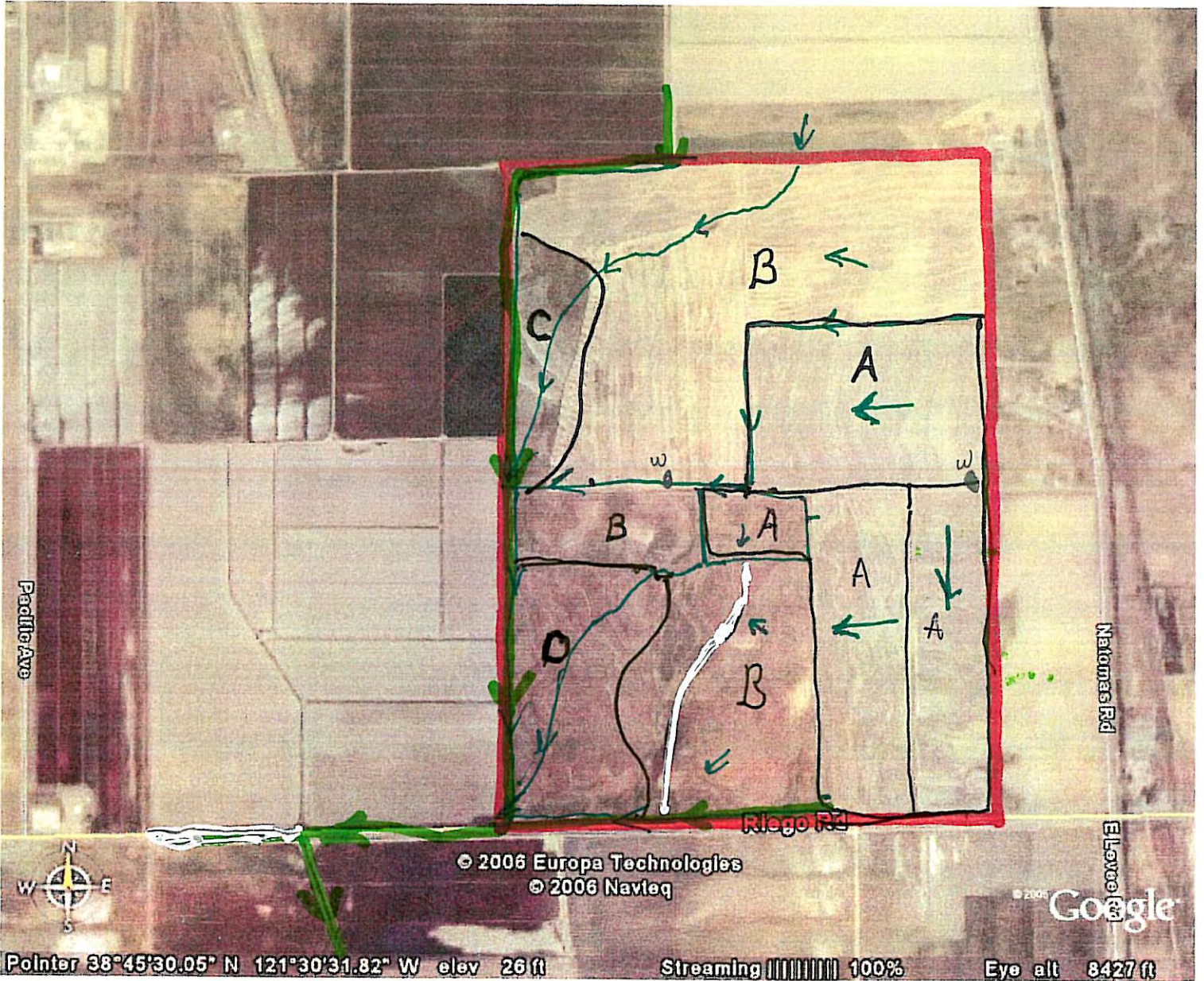

SAME FOR PROPERTIES 6-17

AGRICULTURAL PRACTICES QUESTIONNAIRE

Property: 35-280-010 Interviewed: Robert Leal
(Please attach an aerial or map indicating the location and current uses on this property.)

CURRENT USE

What crops are grown on the site? Rice

When are these crops irrigated? Approximately May - September

If rice, is the site currently flooded for rice production? Yes/No

In recent years, when have the fields on site been flooded for rice production?

- 2000 (Comments:)
2001 (Comments:)
2002 (Comments:)
2003 (Comments:)
2004 (Comments:)
2005 (Comments:)

What is the source of water used for irrigation?

- Canals (Identify location of source canal: Natimes Mutual Canals)
Wells
Other (Please explain:)

How does excess water drain from the site?

HISTORIC USE

What year was the site first converted to agricultural use? Prior to 1970

What crops have historically been grown on the site? Rice, wheat, Sugar Beets

If rice, when was the site first leveled and prepared for rice production? Prior to 1970's

Has the site been used for any other uses?

- Pastureland (If so, was it irrigated pastureland? Yes/No)
Residential

35-280-010



Rlego Rd

E Lowe Rd

Natoma Rd



© 2006 Europa Technologies
© 2006 Navteq

Google

Pointer 38°44'36.38" N 121°30'16.62" W elev 26 ft

Streaming 100%

Eye alt 8427 ft

AGRICULTURAL PRACTICES QUESTIONNAIRE

Property: 35-280-008 Interviewed: _____
(Please attach an aerial or map indicating the location and current uses on this property.)

CURRENT USE

What crops are grown on the site? _____

When are these crops irrigated? _____

If rice, is the site currently flooded for rice production? Yes / No

In recent years, when have the fields on site been flooded for rice production?

- ____ 2000 (Comments: _____)
- ____ 2001 (Comments: _____)
- ____ 2002 (Comments: _____)
- ____ 2003 (Comments: _____)
- ____ 2004 (Comments: _____)
- ____ 2005 (Comments: _____)

What is the source of water used for irrigation?

- ____ Canals (Identify location of source canal: _____)
- ____ Wells
- ____ Other (Please explain: _____)

How does excess water drain from the site? _____

HISTORIC USE

What year was the site first converted to agricultural use? _____

What crops have historically been grown on the site? _____

If rice, when was the site first leveled and prepared for rice production? _____

Has the site been used for any other uses?

- ____ Pastureland (If so, was it irrigated pastureland? Yes/No)
- ____ Residential

35-280-008



AGRICULTURAL PRACTICES QUESTIONNAIRE

Property: 35-280-009 Interviewed: _____

(Please attach an aerial or map indicating the location and current uses on this property.)

CURRENT USE

What crops are grown on the site? _____

When are these crops irrigated? _____

If rice, is the site currently flooded for rice production? Yes / No

In recent years, when have the fields on site been flooded for rice production?

- ____ 2000 (Comments: _____)
- ____ 2001 (Comments: _____)
- ____ 2002 (Comments: _____)
- ____ 2003 (Comments: _____)
- ____ 2004 (Comments: _____)
- ____ 2005 (Comments: _____)

What is the source of water used for irrigation?

- ____ Canals (Identify location of source canal: _____)
- ____ Wells
- ____ Other (Please explain: _____)

How does excess water drain from the site? _____

HISTORIC USE

What year was the site first converted to agricultural use? _____

What crops have historically been grown on the site? _____

If rice, when was the site first leveled and prepared for rice production? _____

Has the site been used for any other uses?

- ____ Pastureland (If so, was it irrigated pastureland? Yes/No)
- ____ Residential

35-280-009

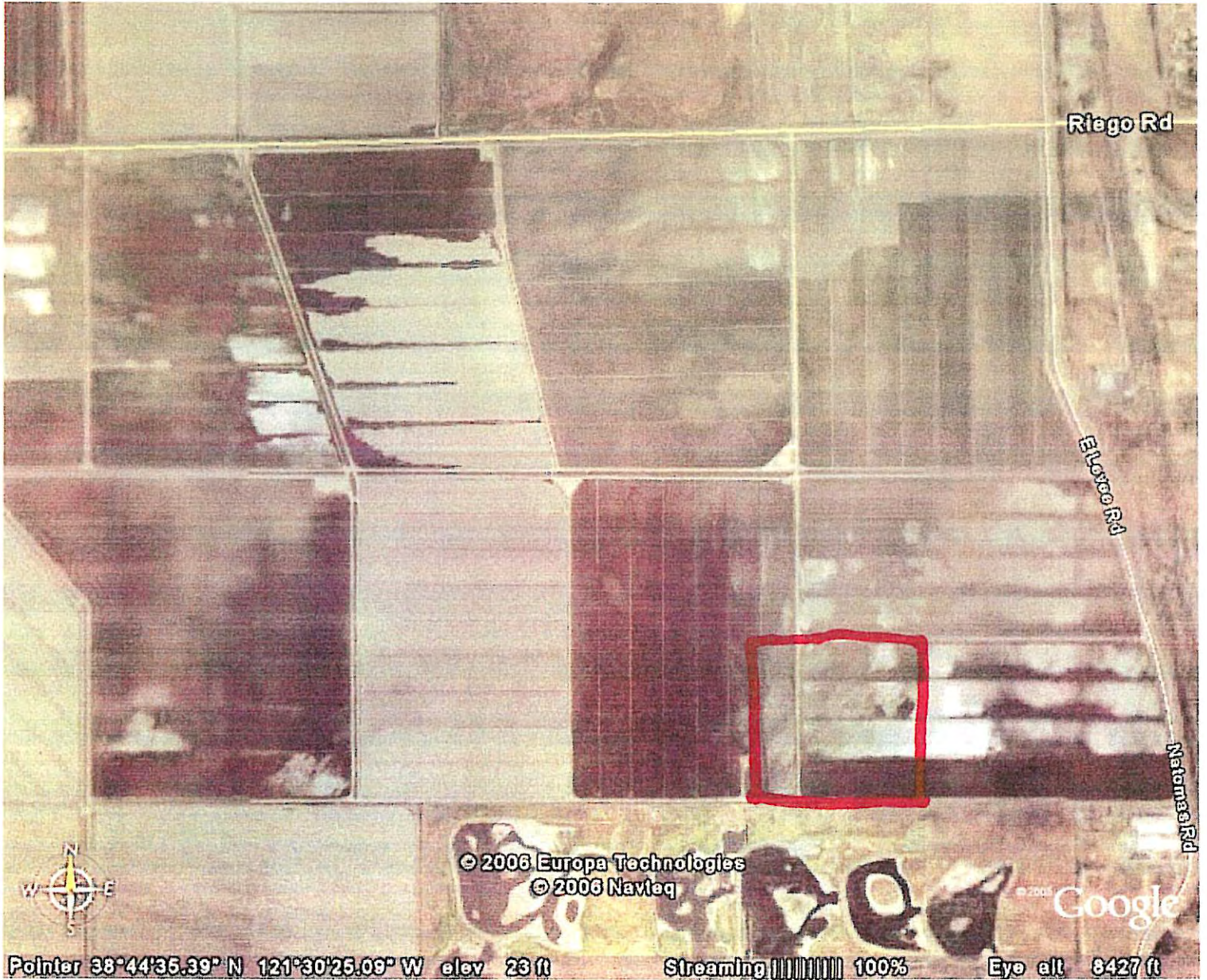

Riego Rd

El Loro Rd

Natamsa Rd



© 2006 Europa Technologies
© 2006 Navteq

© 2006 Google

Pointer 38°44'35.39" N 121°30'25.09" W elev 23 ft

Streaming 100%

Eye alt 8427 ft

AGRICULTURAL PRACTICES QUESTIONNAIRE

Property: 35-280-007 Interviewed: _____

(Please attach an aerial or map indicating the location and current uses on this property.)

CURRENT USE

What crops are grown on the site? _____

When are these crops irrigated? _____

If rice, is the site currently flooded for rice production? Yes / No

In recent years, when have the fields on site been flooded for rice production?

____ 2000 (Comments: _____)

____ 2001 (Comments: _____)

____ 2002 (Comments: _____)

____ 2003 (Comments: _____)

____ 2004 (Comments: _____)

____ 2005 (Comments: _____)

What is the source of water used for irrigation?

____ Canals (Identify location of source canal: _____)

____ Wells

____ Other (Please explain: _____)

How does excess water drain from the site? _____

HISTORIC USE

What year was the site first converted to agricultural use? _____

What crops have historically been grown on the site? _____

If rice, when was the site first leveled and prepared for rice production? _____

Has the site been used for any other uses?

____ Pastureland (If so, was it irrigated pastureland? Yes/No)

____ Residential

35-280-007



Riego Rd

Elavra Rd

Molinos Rd



© 2006 Europa Technologies
© 2006 Navteq

Google

Pointer 38°44'35.38" N 121°30'16.62" W elev 26 ft

Streaming ||||| 100%

Eye alt 8427 ft

AGRICULTURAL PRACTICES QUESTIONNAIRE

Property: 35-280-006 Interviewed: _____

(Please attach an aerial or map indicating the location and current uses on this property.)

CURRENT USE

What crops are grown on the site? _____

When are these crops irrigated? _____

If rice, is the site currently flooded for rice production? Yes / No

In recent years, when have the fields on site been flooded for rice production?

- _____ 2000 (Comments: _____)
- _____ 2001 (Comments: _____)
- _____ 2002 (Comments: _____)
- _____ 2003 (Comments: _____)
- _____ 2004 (Comments: _____)
- _____ 2005 (Comments: _____)

What is the source of water used for irrigation?

- _____ Canals (Identify location of source canal: _____)
- _____ Wells
- _____ Other (Please explain: _____)

How does excess water drain from the site? _____

HISTORIC USE

What year was the site first converted to agricultural use? _____

What crops have historically been grown on the site? _____

If rice, when was the site first leveled and prepared for rice production? _____

Has the site been used for any other uses?

- _____ Pastureland (If so, was it irrigated pastureland? Yes/No)
- _____ Residential

35-280-006

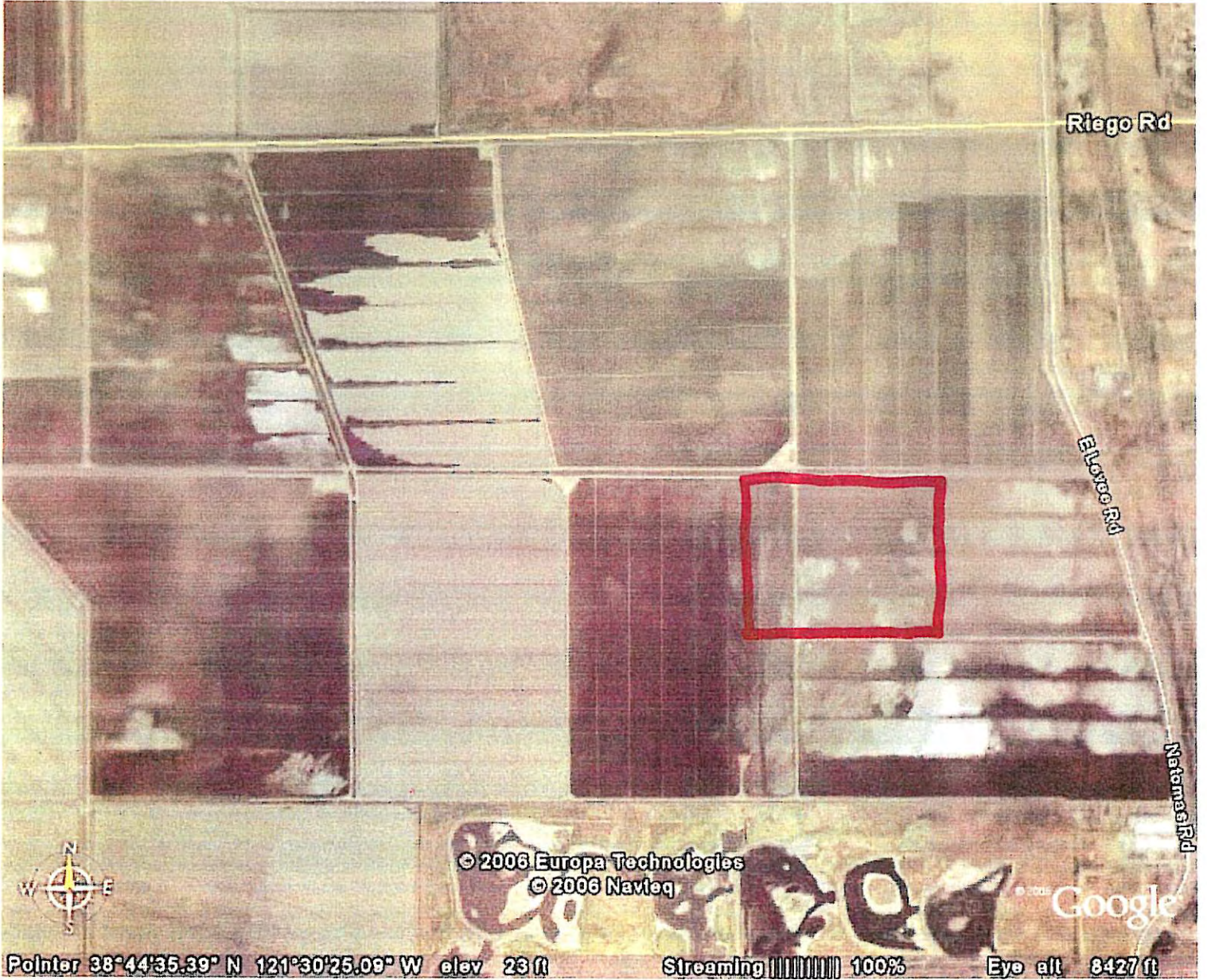

AGRICULTURAL PRACTICES QUESTIONNAIRE

Property: 35-280-001 Interviewed: _____
(Please attach an aerial or map indicating the location and current uses on this property.)

CURRENT USE

What crops are grown on the site? _____

When are these crops irrigated? _____

If rice, is the site currently flooded for rice production? Yes / No

In recent years, when have the fields on site been flooded for rice production?
____ 2000 (Comments: _____)
____ 2001 (Comments: _____)
____ 2002 (Comments: _____)
____ 2003 (Comments: _____)
____ 2004 (Comments: _____)
____ 2005 (Comments: _____)

What is the source of water used for irrigation?
____ Canals (Identify location of source canal: _____)
____ Wells
____ Other (Please explain: _____)

How does excess water drain from the site? _____

HISTORIC USE

What year was the site first converted to agricultural use? _____

What crops have historically been grown on the site? _____

If rice, when was the site first leveled and prepared for rice production? _____

Has the site been used for any other uses?
____ Pastureland (If so, was it irrigated pastureland? Yes/No)
____ Residential

35-280-001

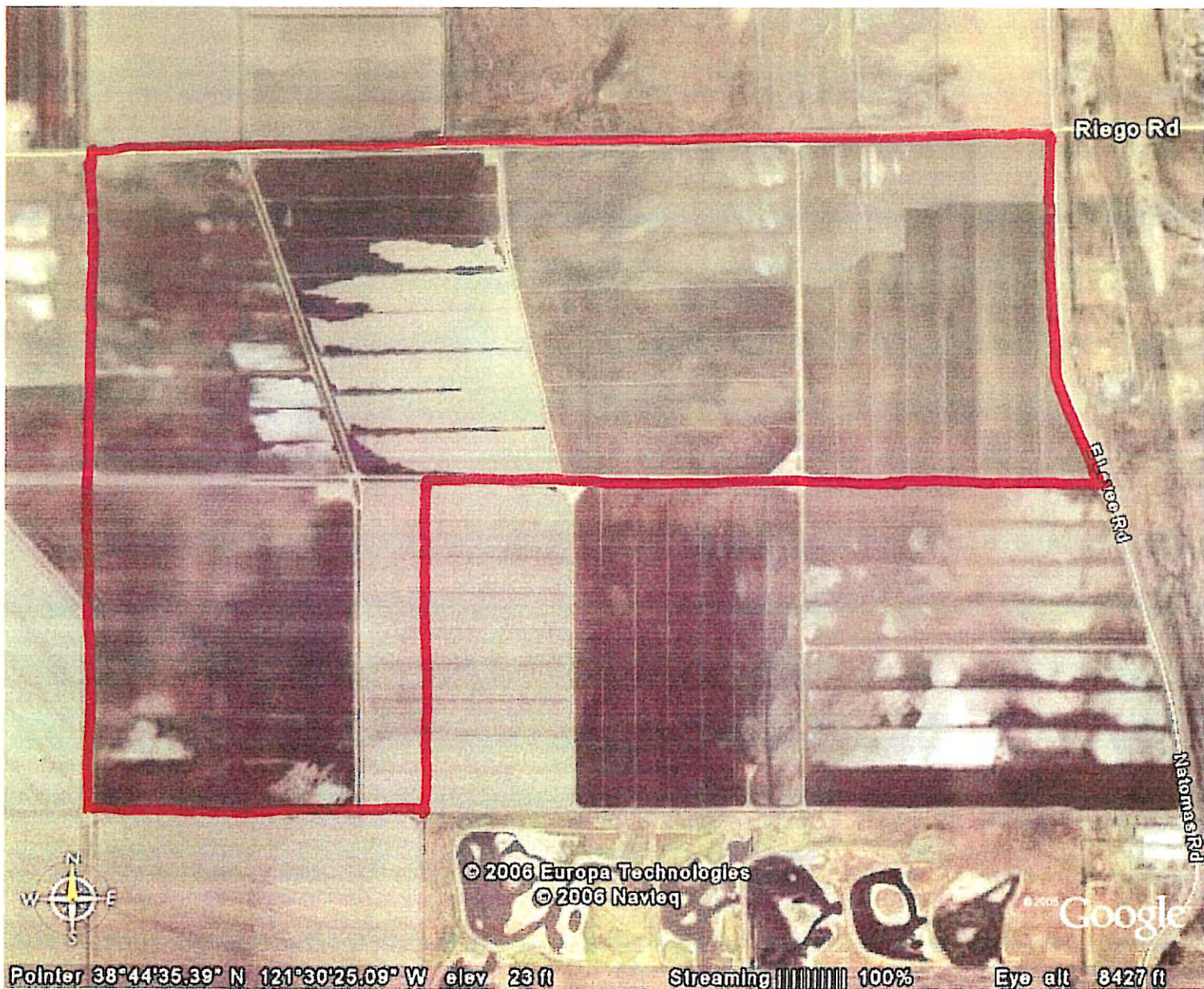

Riego Rd

Elanco Rd

Natoma Rd



© 2006 Europa Technologies
© 2006 Navteq

Google

Pointer 38°44'35.39" N 121°30'25.09" W elev 23 ft Streaming [progress bar] 100% Eye alt 8427 ft

AGRICULTURAL PRACTICES QUESTIONNAIRE

Property: 35-280-016 Interviewed: _____
(Please attach an aerial or map indicating the location and current uses on this property.)

CURRENT USE

What crops are grown on the site? _____

When are these crops irrigated? _____

If rice, is the site currently flooded for rice production? Yes / No

In recent years, when have the fields on site been flooded for rice production?

- ____ 2000 (Comments: _____)
- ____ 2001 (Comments: _____)
- ____ 2002 (Comments: _____)
- ____ 2003 (Comments: _____)
- ____ 2004 (Comments: _____)
- ____ 2005 (Comments: _____)

What is the source of water used for irrigation?

- ____ Canals (Identify location of source canal: _____)
- ____ Wells
- ____ Other (Please explain: _____)

How does excess water drain from the site? _____

HISTORIC USE

What year was the site first converted to agricultural use? _____

What crops have historically been grown on the site? _____

If rice, when was the site first leveled and prepared for rice production? _____

Has the site been used for any other uses?

- ____ Pastureland (If so, was it irrigated pastureland? Yes/No)
- ____ Residential

35-280-016

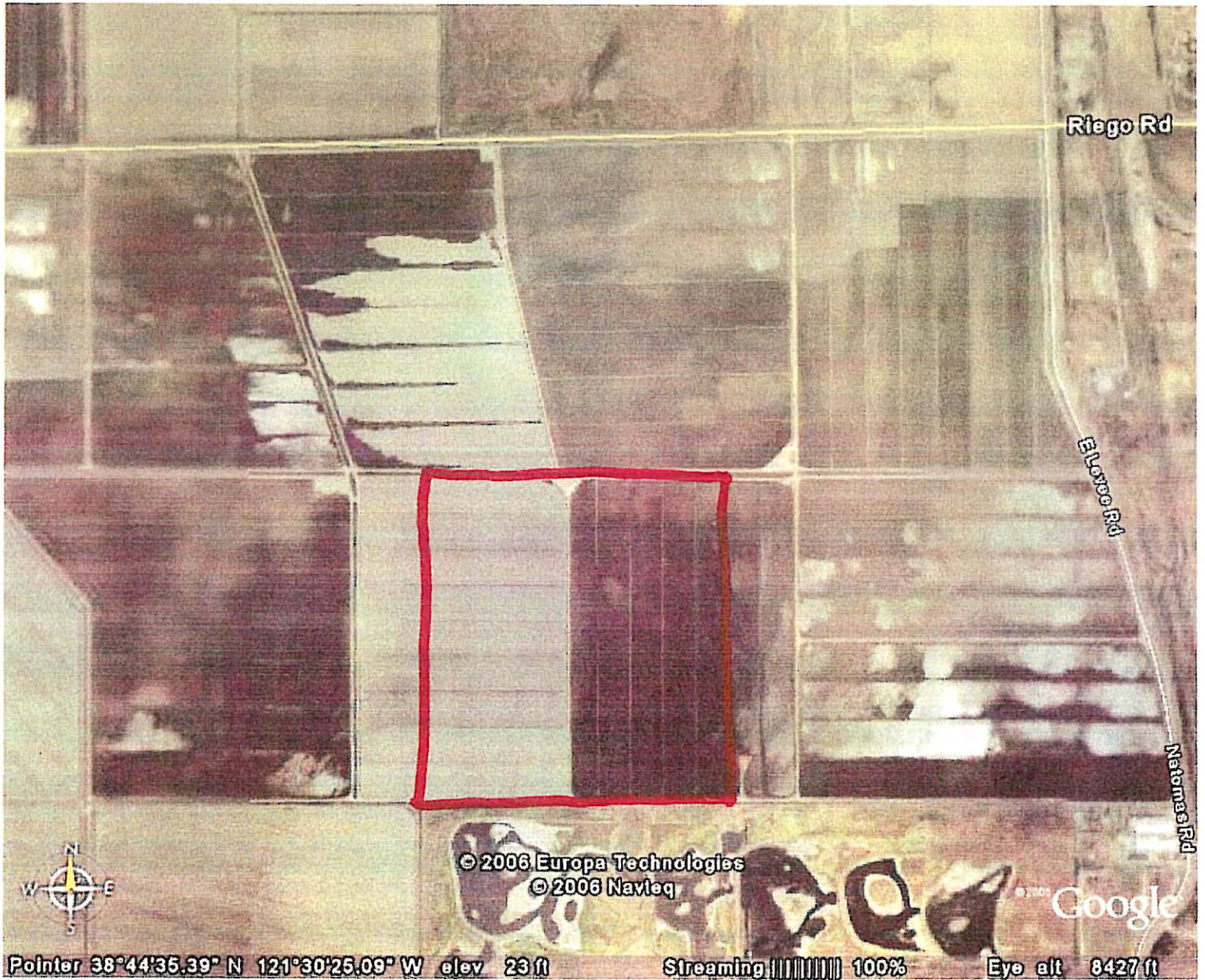

Riego Rd

El Loro Rd

Natams Rd



© 2006 Europa Technologies
© 2006 Navteq

Google

Pointer 38°44'35.39" N 121°30'25.09" W elev 23 ft

Streaming 100%

Eye alt 8427 ft

AGRICULTURAL PRACTICES QUESTIONNAIRE

Property: 35-310-004 Interviewed: _____

(Please attach an aerial or map indicating the location and current uses on this property.)

CURRENT USE

What crops are grown on the site? _____

When are these crops irrigated? _____

If rice, is the site currently flooded for rice production? Yes / No

In recent years, when have the fields on site been flooded for rice production?

- ____ 2000 (Comments: _____)
- ____ 2001 (Comments: _____)
- ____ 2002 (Comments: _____)
- ____ 2003 (Comments: _____)
- ____ 2004 (Comments: _____)
- ____ 2005 (Comments: _____)

What is the source of water used for irrigation?

- ____ Canals (Identify location of source canal: _____)
- ____ Wells
- ____ Other (Please explain: _____)

How does excess water drain from the site? _____

HISTORIC USE

What year was the site first converted to agricultural use? _____

What crops have historically been grown on the site? _____

If rice, when was the site first leveled and prepared for rice production? _____

Has the site been used for any other uses?

- ____ Pastureland (If so, was it irrigated pastureland? Yes/No)
- ____ Residential

35-310-004

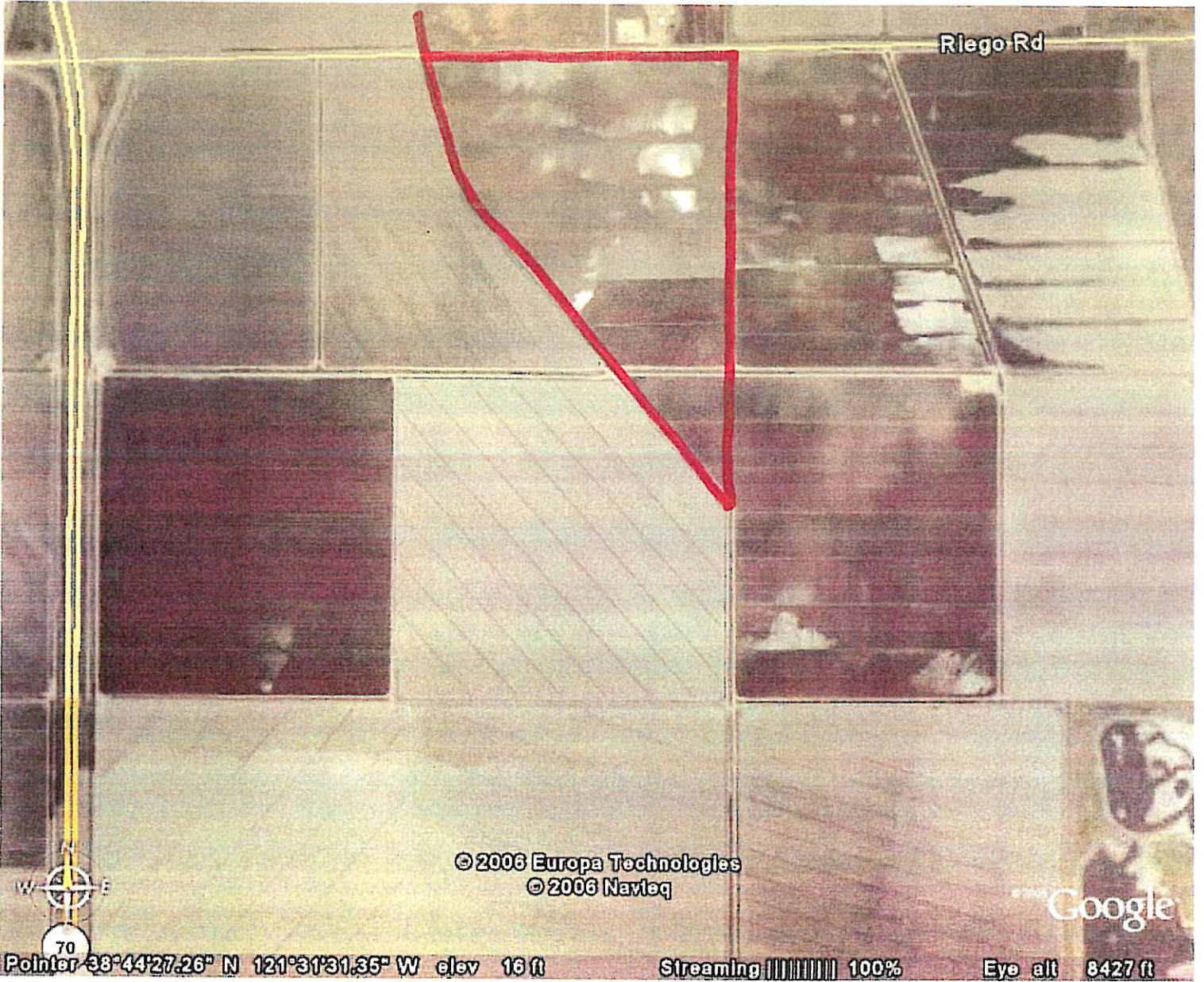

AGRICULTURAL PRACTICES QUESTIONNAIRE

Property: 35-310-012 Interviewed: _____

(Please attach an aerial or map indicating the location and current uses on this property.)

CURRENT USE

What crops are grown on the site? _____

When are these crops irrigated? _____

If rice, is the site currently flooded for rice production? Yes / No

In recent years, when have the fields on site been flooded for rice production?

- _____ 2000 (Comments: _____)
- _____ 2001 (Comments: _____)
- _____ 2002 (Comments: _____)
- _____ 2003 (Comments: _____)
- _____ 2004 (Comments: _____)
- _____ 2005 (Comments: _____)

What is the source of water used for irrigation?

- _____ Canals (Identify location of source canal: _____)
- _____ Wells
- _____ Other (Please explain: _____)

How does excess water drain from the site? _____

HISTORIC USE

What year was the site first converted to agricultural use? _____

What crops have historically been grown on the site? _____

If rice, when was the site first leveled and prepared for rice production? _____

Has the site been used for any other uses?

- _____ Pastureland (If so, was it irrigated pastureland? Yes/No)
- _____ Residential

35-310-012

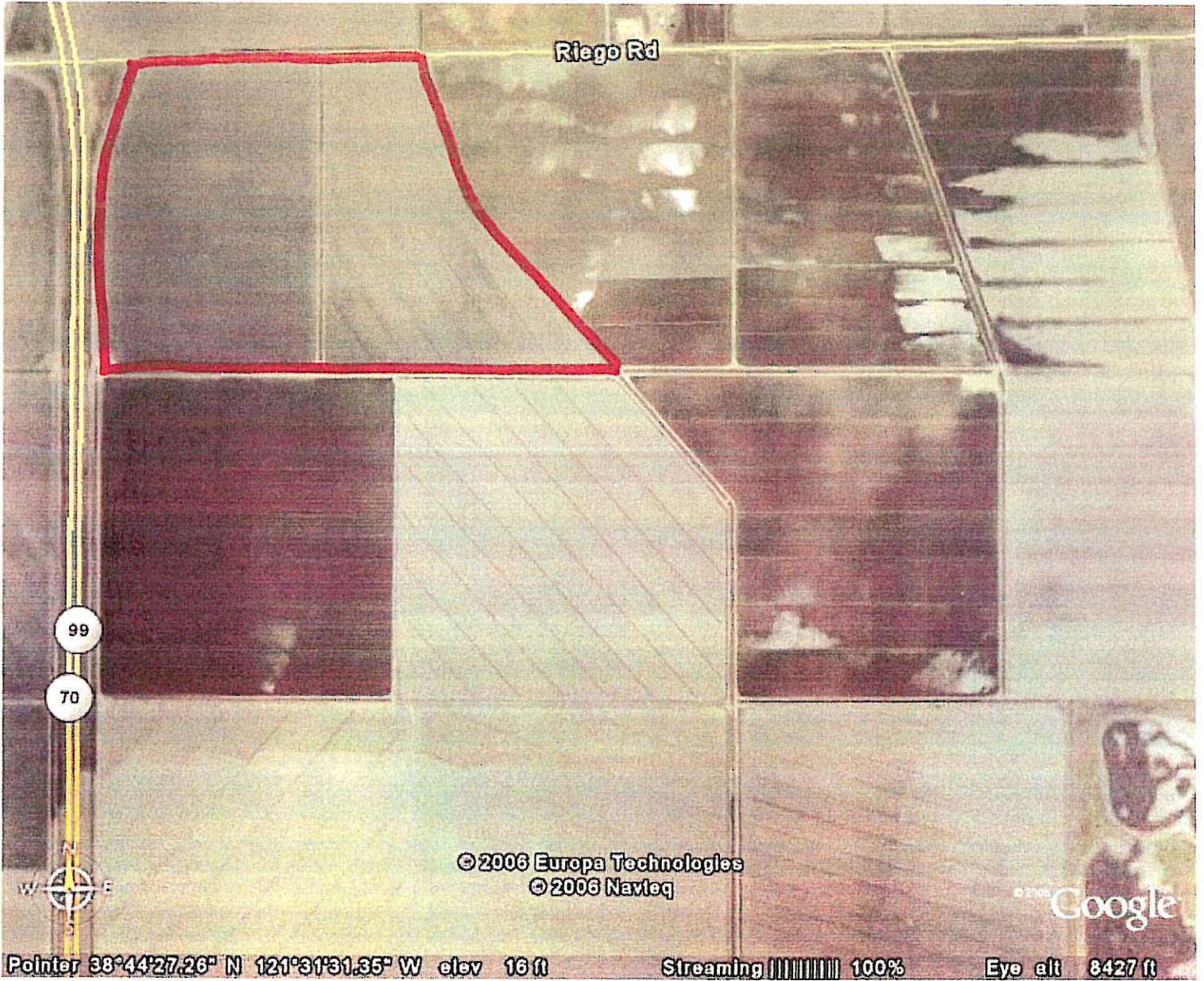

AGRICULTURAL PRACTICES QUESTIONNAIRE

Property: 35-310-011 Interviewed: _____
(Please attach an aerial or map indicating the location and current uses on this property.)

CURRENT USE

What crops are grown on the site? _____

When are these crops irrigated? _____

If rice, is the site currently flooded for rice production? Yes / No

In recent years, when have the fields on site been flooded for rice production?

- ____ 2000 (Comments: _____)
- ____ 2001 (Comments: _____)
- ____ 2002 (Comments: _____)
- ____ 2003 (Comments: _____)
- ____ 2004 (Comments: _____)
- ____ 2005 (Comments: _____)

What is the source of water used for irrigation?

- ____ Canals (Identify location of source canal: _____)
- ____ Wells
- ____ Other (Please explain: _____)

How does excess water drain from the site? _____

HISTORIC USE

What year was the site first converted to agricultural use? _____

What crops have historically been grown on the site? _____

If rice, when was the site first leveled and prepared for rice production? _____

Has the site been used for any other uses?

- ____ Pastureland (If so, was it irrigated pastureland? Yes/No)
- ____ Residential

35-310-011

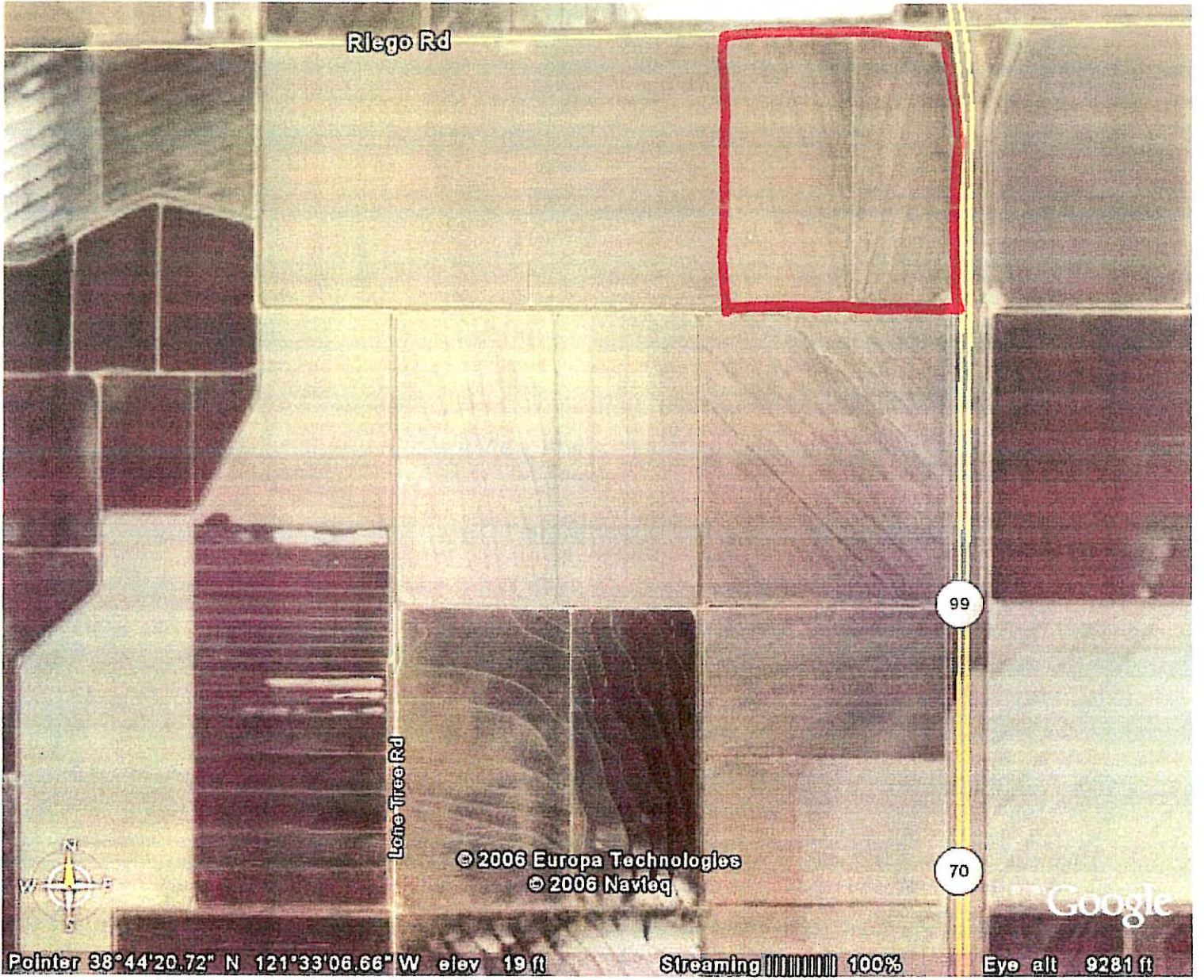

AGRICULTURAL PRACTICES QUESTIONNAIRE

Property: 35-310-008 Interviewed: _____
(Please attach an aerial or map indicating the location and current uses on this property.)

CURRENT USE

What crops are grown on the site? _____

When are these crops irrigated? _____

If rice, is the site currently flooded for rice production? Yes / No

In recent years, when have the fields on site been flooded for rice production?

- _____ 2000 (Comments: _____)
- _____ 2001 (Comments: _____)
- _____ 2002 (Comments: _____)
- _____ 2003 (Comments: _____)
- _____ 2004 (Comments: _____)
- _____ 2005 (Comments: _____)

What is the source of water used for irrigation?

- _____ Canals (Identify location of source canal: _____)
- _____ Wells
- _____ Other (Please explain: _____)

How does excess water drain from the site? _____

HISTORIC USE

What year was the site first converted to agricultural use? _____

What crops have historically been grown on the site? _____

If rice, when was the site first leveled and prepared for rice production? _____

Has the site been used for any other uses?

- _____ Pastureland (If so, was it irrigated pastureland? Yes/No)
- _____ Residential

35-310-008

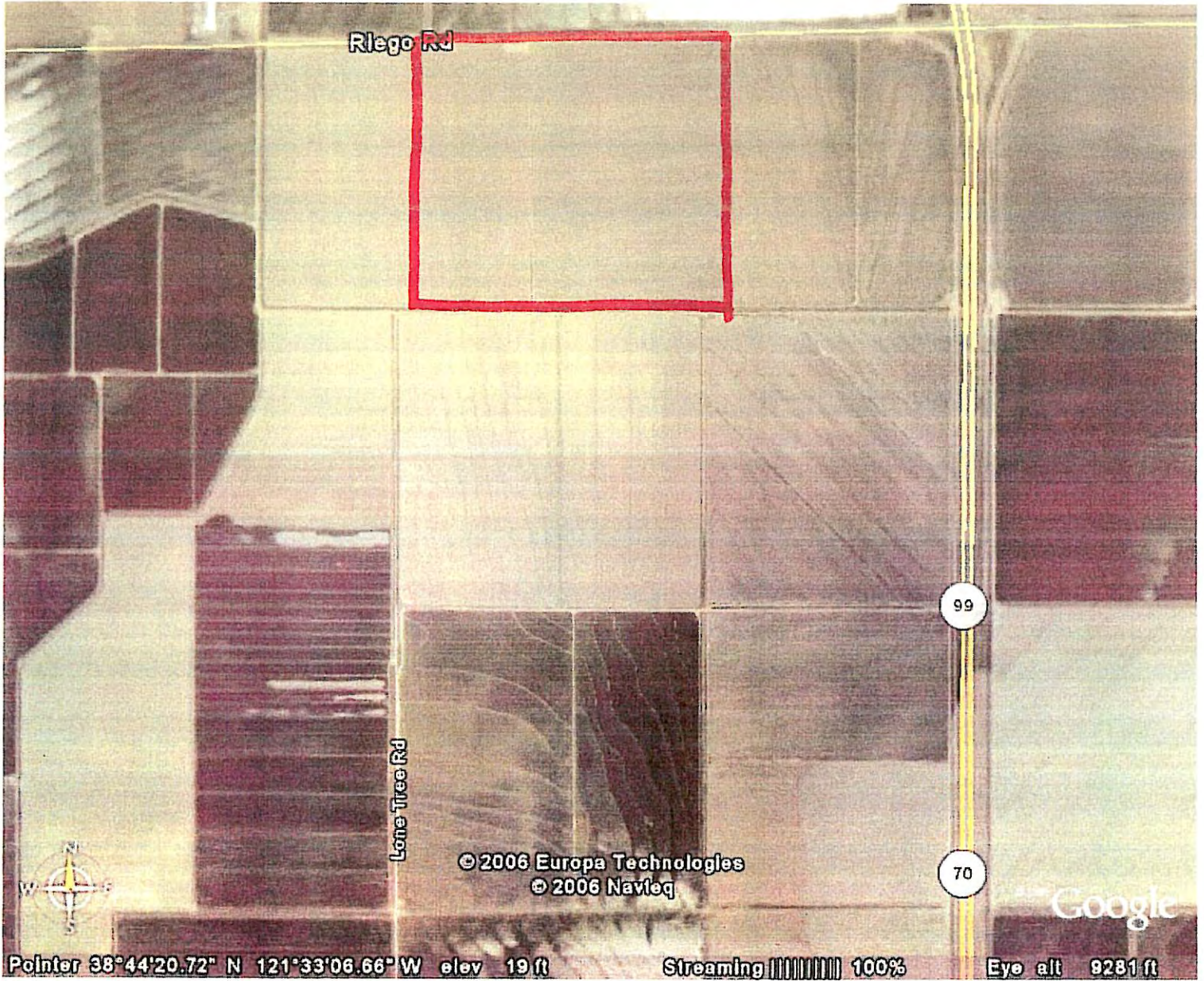

AGRICULTURAL PRACTICES QUESTIONNAIRE

Property: 35-320-008 Interviewed: _____
(Please attach an aerial or map indicating the location and current uses on this property.)

CURRENT USE

What crops are grown on the site? _____

When are these crops irrigated? _____

If rice, is the site currently flooded for rice production? Yes / No

In recent years, when have the fields on site been flooded for rice production?

- ____ 2000 (Comments: _____)
- ____ 2001 (Comments: _____)
- ____ 2002 (Comments: _____)
- ____ 2003 (Comments: _____)
- ____ 2004 (Comments: _____)
- ____ 2005 (Comments: _____)

What is the source of water used for irrigation?

- ____ Canals (Identify location of source canal: _____)
- ____ Wells
- ____ Other (Please explain: _____)

How does excess water drain from the site? _____

HISTORIC USE

What year was the site first converted to agricultural use? _____

What crops have historically been grown on the site? _____

If rice, when was the site first leveled and prepared for rice production? _____

Has the site been used for any other uses?

- ____ Pastureland (If so, was it irrigated pastureland? Yes/No)
- ____ Residential

35-320-008

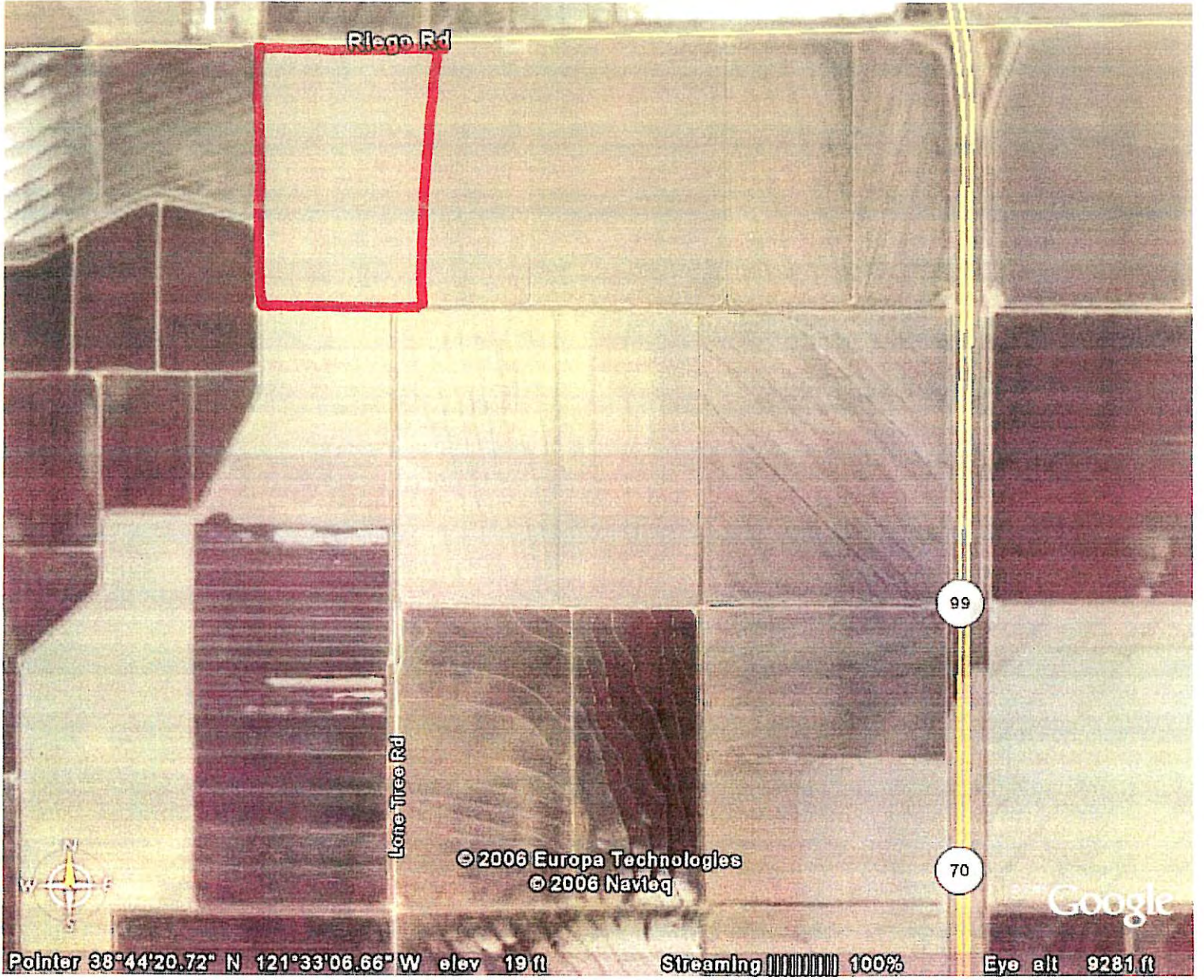

AGRICULTURAL PRACTICES QUESTIONNAIRE

Property: ³⁵⁻⁰²⁰⁻⁰¹³ PAULSON ⁰¹⁴ Interviewed: Ren Song
(Please attach an aerial or map indicating the location and current uses on this property.)

CURRENT USE

What crops are grown on the site? Rice

When are these crops irrigated? rice growing season

If rice, is the site currently flooded for rice production? Yes/No

In recent years, when have the fields on site been flooded for rice production?

- 2000 (Comments: _____)
- 2001 (Comments: _____)
- 2002 (Comments: _____)
- 2003 (Comments: _____)
- 2004 (Comments: _____)
- 2005 (Comments: _____)

What is the source of water used for irrigation?

- Canals (Identify location of source canal: Natomas Canal)
- Wells
- Other (Please explain: _____)

How does excess water drain from the site? drains to canals, evaporates

HISTORIC USE

What year was the site first converted to agricultural use? ?

What crops have historically been grown on the site? Rice

If rice, when was the site first leveled and prepared for rice production? ?

Has the site been used for any other uses? No.
 Pastureland (If so, was it irrigated pastureland? Yes/No)
 Residential

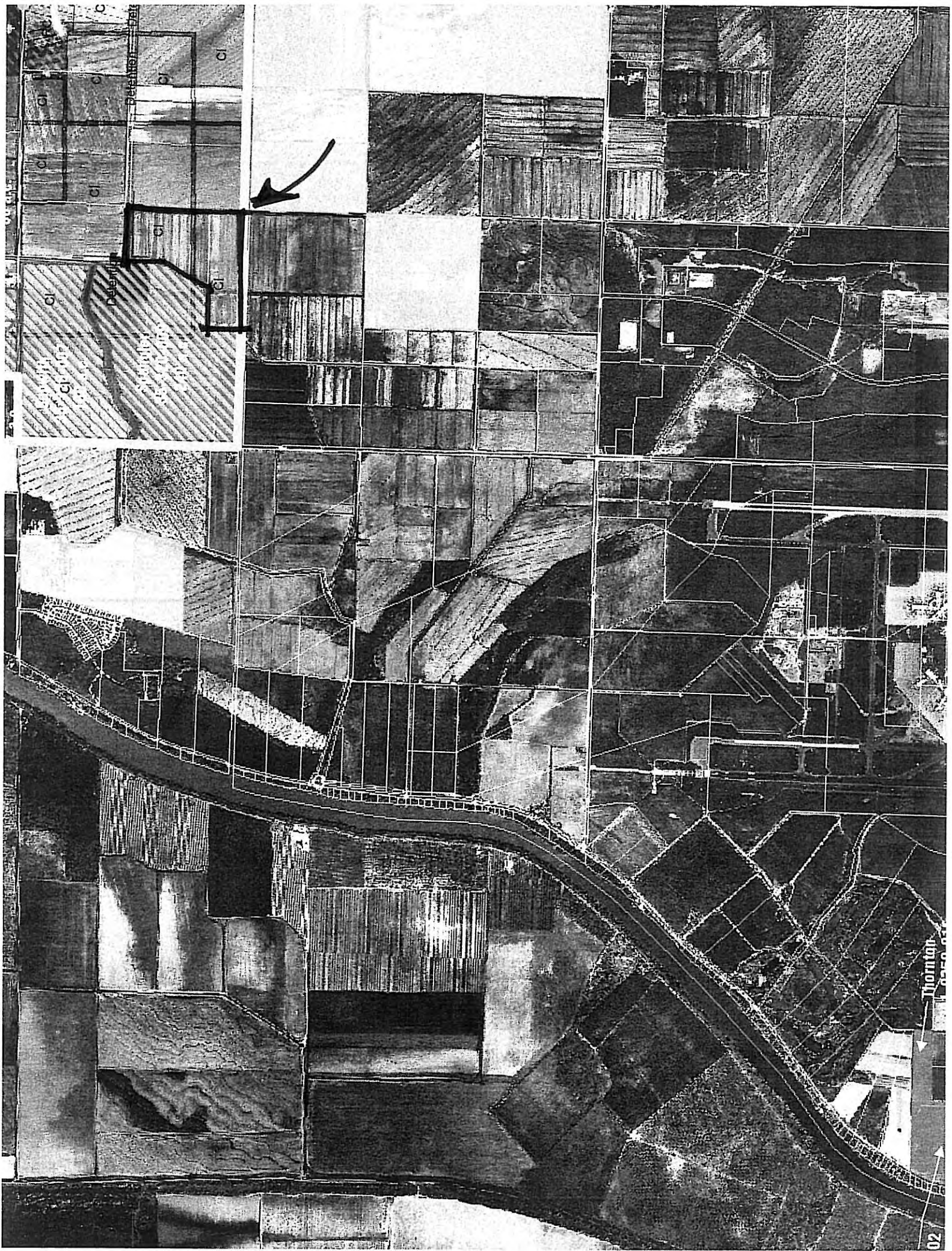

Detschind-Dal

Detschind

Thorntal

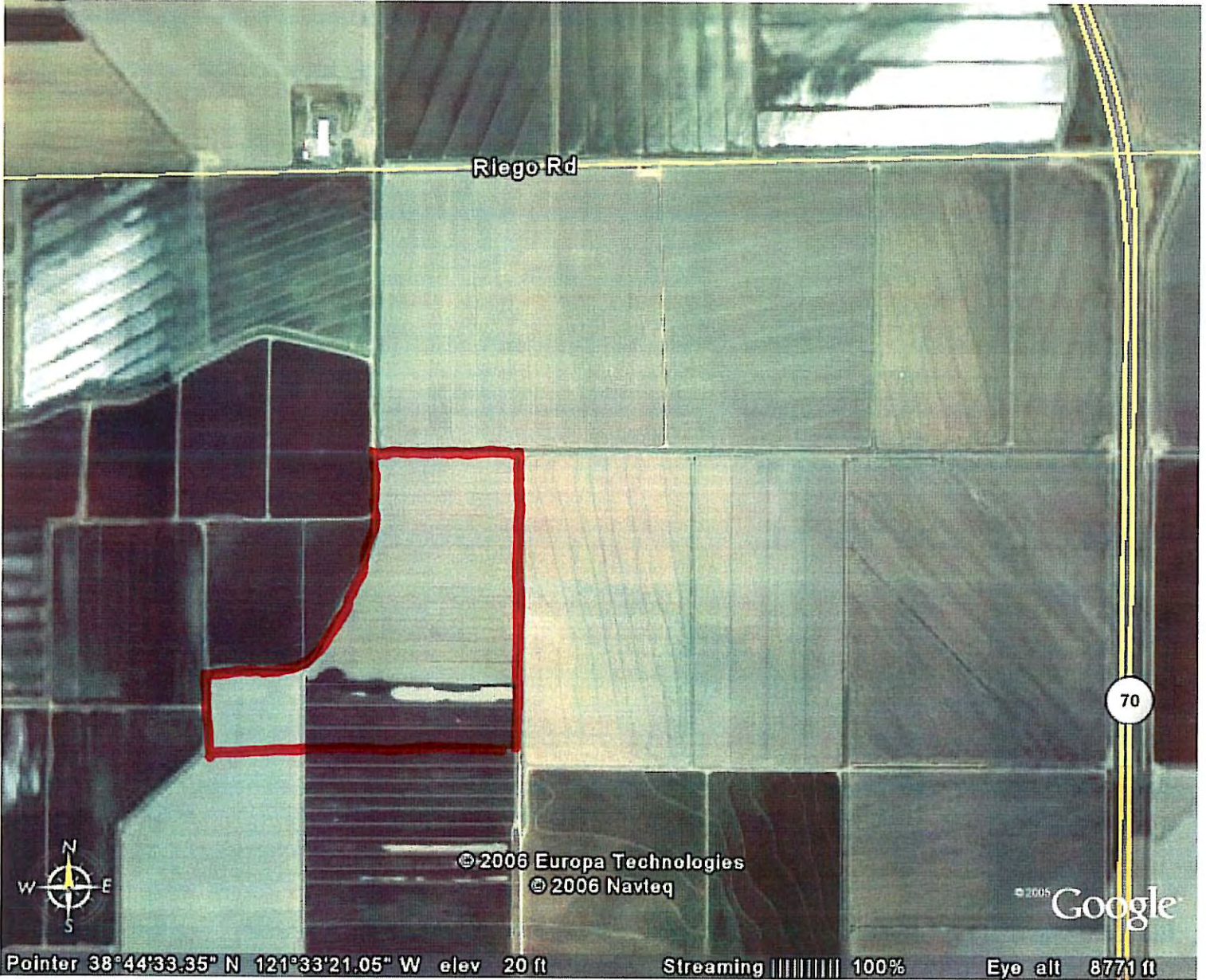

Riego Rd

70



© 2006 Europa Technologies
© 2006 Navteq

© 2005 Google

Pointer 38°44'33.35" N 121°33'21.05" W elev 20 ft Streaming ||||| 100% Eye alt 8771 ft

AGRICULTURAL PRACTICES QUESTIONNAIRE

Property: SILUS 35-310-010 Interviewed: Ron Erny
(Please attach an aerial or map indicating the location and current uses on this property.)

CURRENT USE

What crops are grown on the site? Rice

When are these crops irrigated? rice growing season

If rice, is the site currently flooded for rice production? Yes No

In recent years, when have the fields on site been flooded for rice production?

- 2000 (Comments: _____)
- 2001 (Comments: _____)
- 2002 (Comments: _____)
- 2003 (Comments: _____)
- 2004 (Comments: _____)
- 2005 (Comments: _____)

What is the source of water used for irrigation?

- Canals (Identify location of source canal: Hobomas Canal)
- Wells
- Other (Please explain: _____)

How does excess water drain from the site? Drains to canals or evaporation

HISTORIC USE

What year was the site first converted to agricultural use? ?

What crops have historically been grown on the site? Rice

If rice, when was the site first leveled and prepared for rice production? ?

- Has the site been used for any other uses? No
- Pastureland (If so, was it irrigated pastureland? Yes/No)
 - Residential



A
35-22
18 1/2

A 8 B
5-240-008
83 a.c.

8 B
40-026

Community College

Detention

Detention

Detention

RC

RC

ES

Detention

H
Detention

MS

Detention

H

M

RC

M

P

M

P

M

P

M

P

M

M

P

P

M

M

M

M

M

M

M

M

A.P.N. # 35-031-010

4

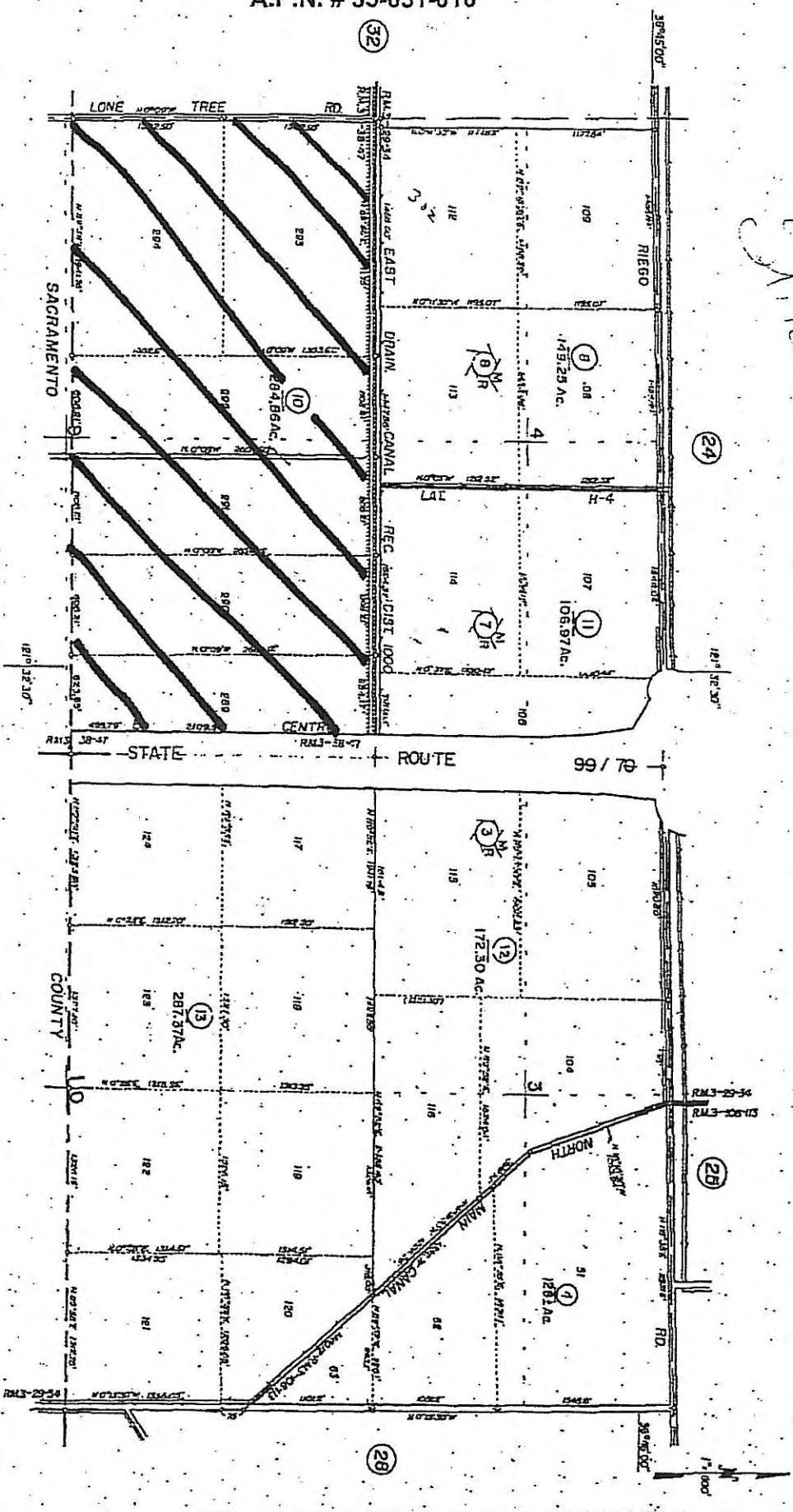

Handwritten: GATE

SECS. 3, 4, POR SECS 9, 8, 10, 11, 12, R4E, M.D.B. & M.

Tax Area Code 67-001 35-31

Notomas Central Subd., R.M. Bk. 3, Pgs. 38-47
 Notomas Counman Subd., R.M. Bk. 3, Pgs. 108-113
 Notomas Goodland Subd., R.M. Bk. 3, Pgs. 29-34

NOTE-- Assessor's Block Numbers Shown In Ellipses.
 Assessor's Parcel Numbers Shown In Circles.

Assessor's Map Bk. 35--Pg. 31
 County of Sutter, Calif.
 1995-1 AUG 21, 1995

3A 11
 3C 8
 3C 7

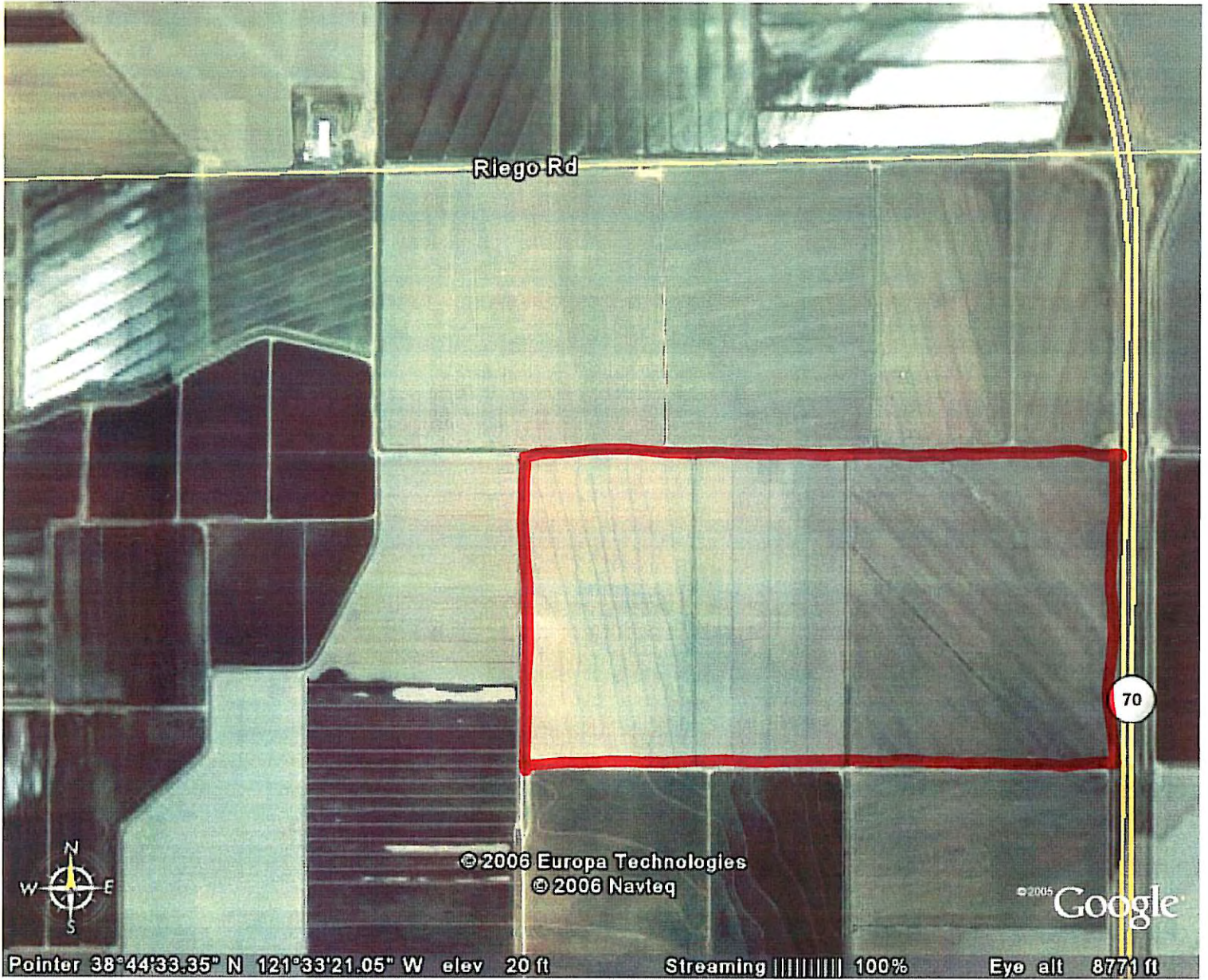

AGRICULTURAL PRACTICES QUESTIONNAIRE

Property: BIANCHI 35-310-013 Interviewed: Ron Erny
(Please attach an aerial or map indicating the location and current uses on this property.)

CURRENT USE

What crops are grown on the site? Rice

When are these crops irrigated? rice growing season

If rice, is the site currently flooded for rice production? Yes/No

In recent years, when have the fields on site been flooded for rice production?

- 2000 (Comments: _____)
- 2001 (Comments: _____)
- 2002 (Comments: _____)
- 2003 (Comments: _____)
- 2004 (Comments: _____)
- 2005 (Comments: _____)

What is the source of water used for irrigation?

- Canals (Identify location of source canal: Melbourns Central)
- Wells
- Other (Please explain: _____)

How does excess water drain from the site? drains to canals, evaporates

HISTORIC USE

What year was the site first converted to agricultural use? ?

What crops have historically been grown on the site? Rice

If rice, when was the site first leveled and prepared for rice production? ?

Has the site been used for any other uses? No.
 Pastureland (If so, was it irrigated pastureland? Yes/No)
 Residential

Payh
35-271
7 a.c.

10 a.c.

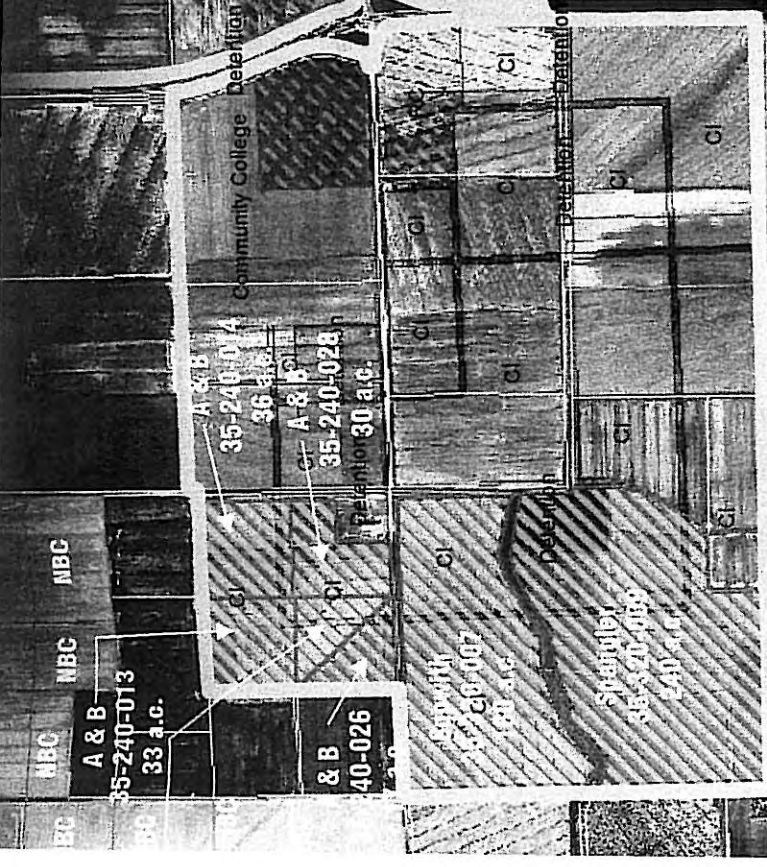

Natomas Growers
201-0110-022
317 a.c.

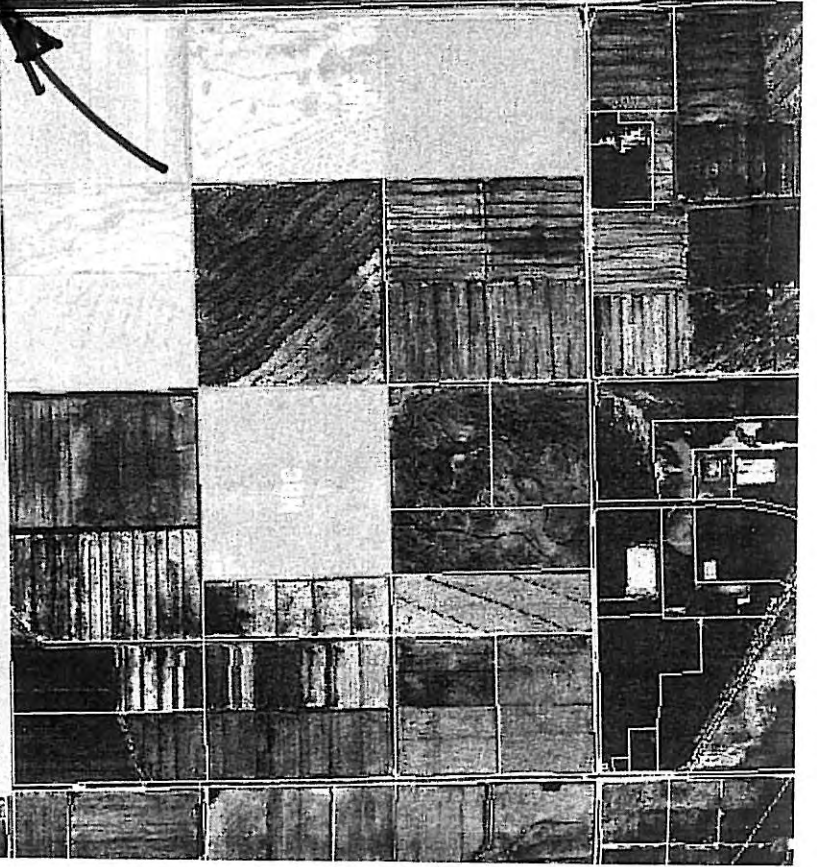



Riego Rd

70

99



© 2006 Europa Technologies
© 2006 Navteq

© 2005 Google

Pointer 38°44'31.82" N 121°31'53.31" W elev 16 ft

Streaming 100%

Eye alt 8771 ft

AGRICULTURAL PRACTICES QUESTIONNAIRE

Property: McKENZIE ^{35-250-014, 009, 006, 007, 008} Interviewed: Ron Erny
(Please attach an aerial or map indicating the location and current uses on this property.)

CURRENT USE

What crops are grown on the site? Rice

When are these crops irrigated? rice growing season

If rice, is the site currently flooded for rice production? Yes / No

In recent years, when have the fields on site been flooded for rice production?

- 2000 (Comments: _____)
- 2001 (Comments: _____)
- 2002 (Comments: _____)
- 2003 (Comments: _____)
- 2004 (Comments: _____)
- 2005 (Comments: _____)

What is the source of water used for irrigation?

- Canals (Identify location of source canal: Alzowms Canal)
- Wells
- Other (Please explain: _____)

How does excess water drain from the site? drains to canals, evaporates

HISTORIC USE

What year was the site first converted to agricultural use? 2

What crops have historically been grown on the site? Rice

If rice, when was the site first leveled and prepared for rice production? ?

Has the site been used for any other uses? No
 Pastureland (If so, was it irrigated pastureland? Yes/No)
 Residential



35-168-000

Detention

Detention

Detention

Detention

Detention

ES

35-271-026

Payne
35-271-026
10 a.c.

Payne
35-271-016
7 a.c.

MS

HS

M

H

P

MS

HS

P

Detention

Detention

Detention

CI

148-3707

& 34, T.11N., R.4E., M.D.B.8M.

(22)

Tax Area Code 67-001 35-25

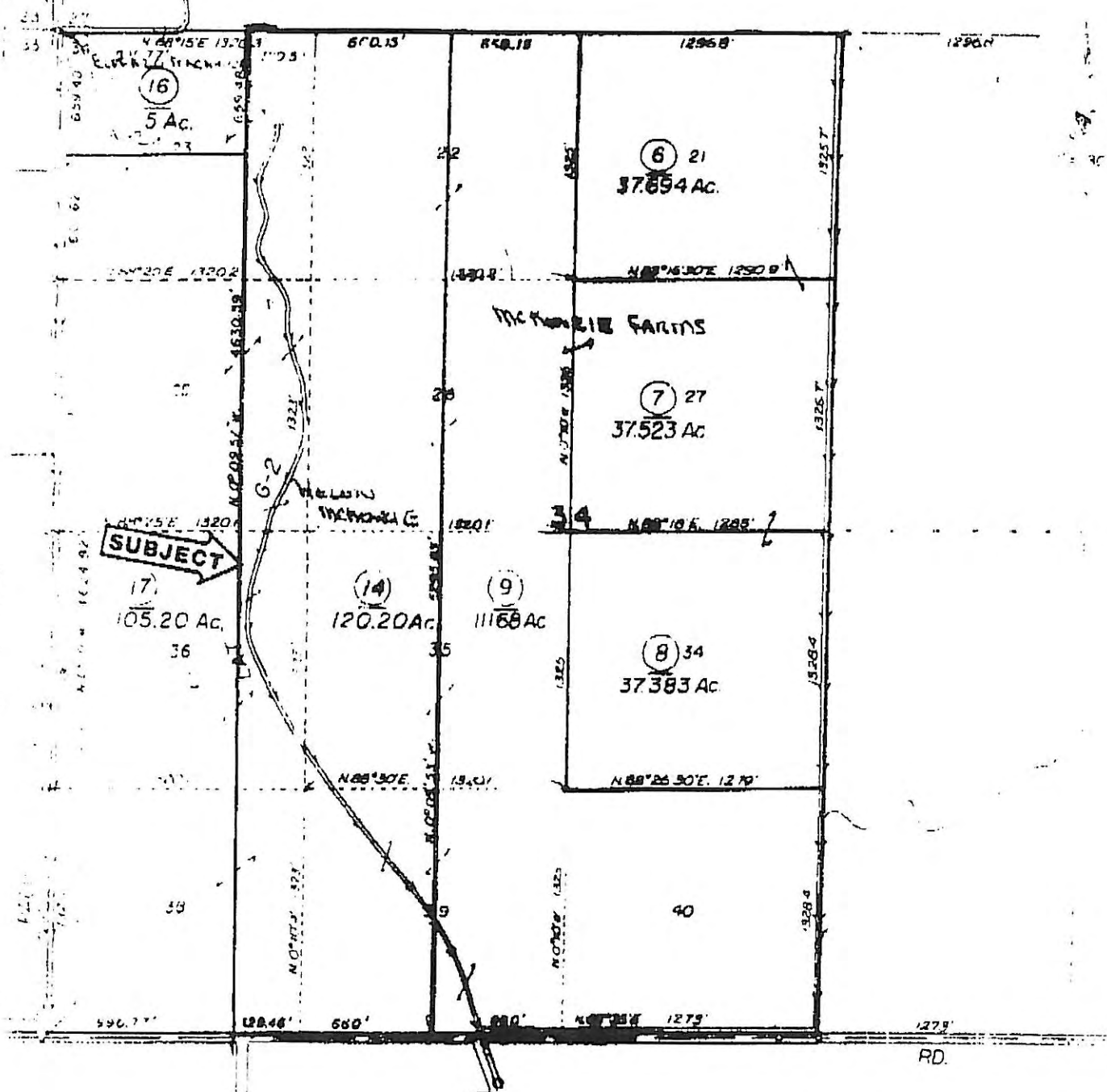

(20)

Assessor's Map Bk. 35 - Pg. 25
County of Sutter, Calif.

1987+

Assessor's Block Numbers Shown in Ellipses
Assessor's Parcel Numbers Shown in Circles

Subject Property

PETER F. BRENNAN, INC.



AGRICULTURAL PRACTICES QUESTIONNAIRE

Property: Lucky Duck Interviewed: Bob Van Dyke
(Please attach an aerial or map indicating the location and current uses on this property.)

CURRENT USE

What crops are grown on the site? ORGANIC Rice - vetch

When are these crops irrigated? MAY - Sept

If rice, is the site currently flooded for rice production? Yes No

In recent years, when have the fields on site been flooded for rice production?

- 2000 (Comments: _____)
- 2001 (Comments: _____)
- 2002 (Comments: _____)
- 2003 (Comments: _____)
- 2004 (Comments: _____)
- 2005 (Comments: _____)

What is the source of water used for irrigation?

- Canals (Identify location of source canal: _____)
- Wells
- Other (Please explain: _____)

How does excess water drain from the site? DRAIN Ditch AT WEST end of field

HISTORIC USE

What year was the site first converted to agricultural use? Long Ago (Always Ag.)

What crops have historically been grown on the site? Rice, OATS, vetch, wheat, milo, SUGAR Beets

If rice, when was the site first leveled and prepared for rice production? 1950's

Has the site been used for any other uses?

- NO Pastureland (if so, was it irrigated pastureland? Yes/No)
- NO Residential



AGRICULTURAL PRACTICES QUESTIONNAIRE

Property: **HINTZ**
APN: 35-150-007

Interviewed: **Les Hintz (cell) 412-9257**
Owner

CURRENT USE

What crops are grown on the site? **IRRIGATED PASTURE**

When are these crops irrigated? **MAY -TO- OCTOBER/NOVEMBER**

If rice, is the site currently flooded for rice production? **NO.**

In recent years, when have the fields on site been flooded for rice production? **NO**

- 2000 (Comments: _____)
- 2001 (Comments: _____)
- 2002 (Comments: _____)
- 2003 (Comments: _____)
- 2004 (Comments: _____)
- 2005 (Comments: _____)

What is the source of water used for irrigation?

- Canals (Identify location of source canal: _____)
- X Wells
- Other (Please explain: _____)

How does excess water drain from the site? **GENERALLY DOES NOT HAVE EXCESS WATER – BUT SOMETIMES EXCESS WATER LEAVES PROPERTY TOWARDS THE NORTH THROUGH DITCH**

HISTORIC USE

What year was the site first converted to agricultural use? **UNKNOWN**

What crops have historically been grown on the site? **IRRIGATED PASTURE**

If rice, when was the site first leveled and prepared for rice production? **NEVER**

Has the site been used for any other uses? **SHEEP / CATTLE GRAZING**

- X Pastureland (If so, was it irrigated pastureland? **YES**)
- X Residential

LESLIE R. &
KATHRYN HINTZ
35-136-007

ANDRPH STATE TITLE CO
35-070-015

LORRAINE P
JOHNSON
35-170-029

MARK W. RAQUEL
STEVENSON
35-170-041

EMILIO REAL PROPERTY
35-170-003

CLINTON M. SIMPSON
35-170-041

ODYSSEUS FARMS
35-220-007

35-170-010

SPAWN & BRANDENBURGH
35-271-014

FRANCIS E. BOROGRY PHILLIPS
35-271-014

L. R. PAYNE

PUSHPA
NARAYAN
35-271-024

LEE WILLIAMS
35-271-021

RECLAMATION
DIST. #1000
35-271-006

ODYSSEUS FARMS
35-260-001

MC KENZIE FARMS
35-250-085

MC KENZIE FARMS
35-250-089

ODYSSEUS FARMS
35-260-001

ODYSSEUS FARMS
35-260-007

ODYSSEUS FARMS

ODYSSEUS FARMS
35-260-010

Pleasant Grove Road

Pleasant Grove Road

Sutter County

Rail Road Tracks

Natomas East Main Drain
Natomas Road

Rail Road Tracks

Highway 99
Main Drain

go Road



AGRICULTURAL PRACTICES QUESTIONNAIRE

Property: **PAYNE: 7713 & 7717 Natomas Road** Interviewed: **Art Payne #806-1871**
APN: **35-271-026 & 35-271-016** son of former owner

CURRENT USE

What crops are grown on the site? **NONE**

When are these crops irrigated? **N/A**

If rice, is the site currently flooded for rice production? **NO. NEVER**

In recent years, when have the fields on site been flooded for rice production? **NO**

- 2000 (Comments: _____)
- 2001 (Comments: _____)
- 2002 (Comments: _____)
- 2003 (Comments: _____)
- 2004 (Comments: _____)
- 2005 (Comments: _____)

What is the source of water used for irrigation?

- Canals (Identify location of source canal: _____)
- Wells
- Other (Please explain: _____)

How does excess water drain from the site? **NATURALLY DRAINS - NORTH WEST**

HISTORIC USE

What year was the site first converted to agricultural use? **EARLY 1900's**

What crops have historically been grown on the site? **PROPERTY HAS BEEN FALLOW FOR 25+ YEARS. PLANTED WINTER OATES 25+ YEARS AGO**

If rice, when was the site first leveled and prepared for rice production? **NEVER**

Has the site been used for any other uses? **SHEEP / CATTLE GRAZING**

- Pastureland (If so, was it irrigated pastureland? Yes/No)
- Residential

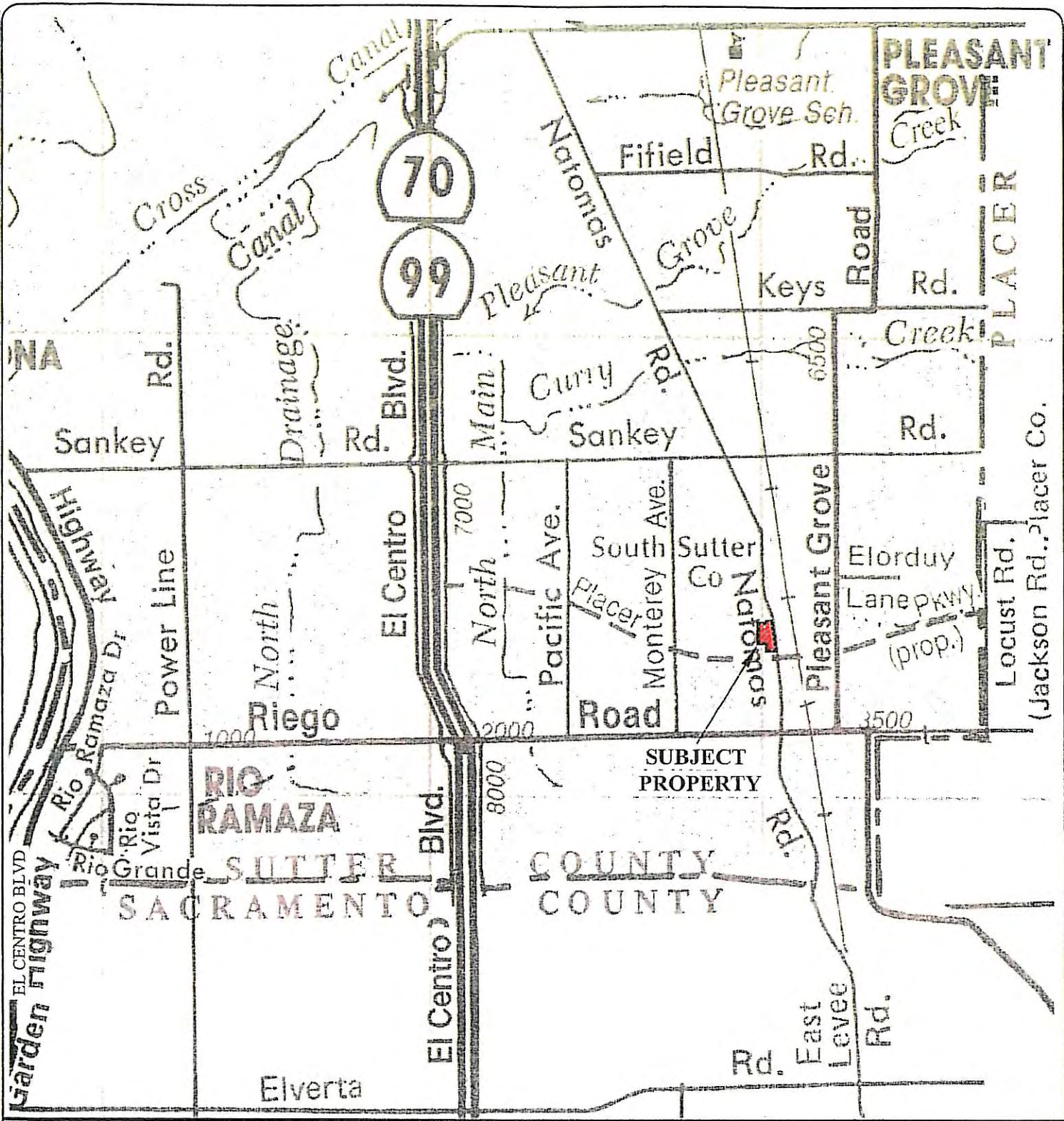

Adapted from Compass Maps, Inc.
of Sutter/Yuba Counties Street and
Road atlas, 2002 edition.

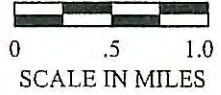

WALLACE-KUHL &
ASSOCIATES, INC.

VICINITY MAP
PAYNE PROPERTY
Sutter County, California

FIGURE 1	
DRAWN BY	HCS
CHECKED BY	RLW
PROJECT MGR	RLW
DATE	12/05
WKA NO. 6918.01	

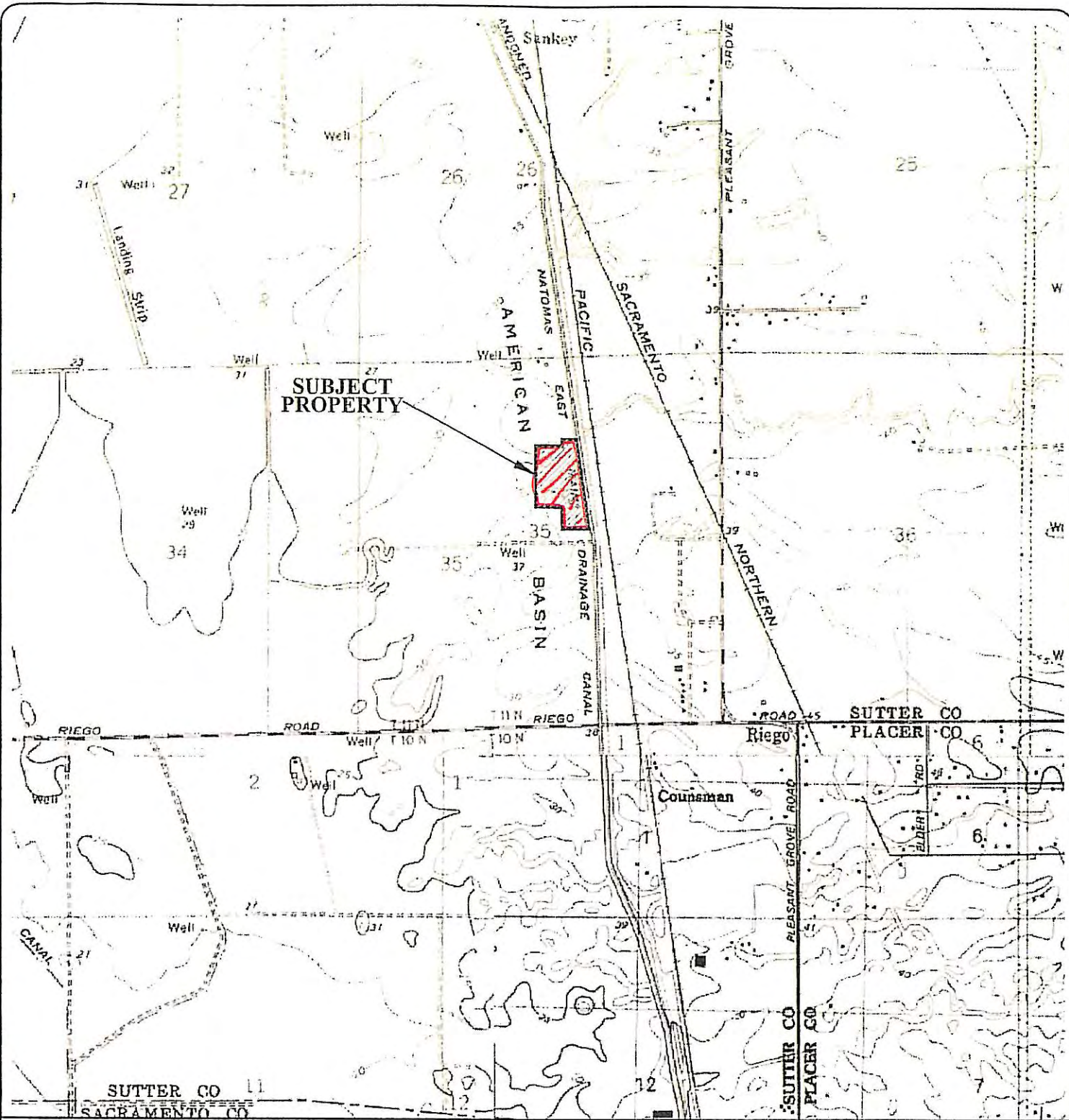

Adapted from the U.S. Geological Survey
7.5 minute topographic map of the Pleasant Grove
quadrangle, California, 1980.



0 1000 2000
Scale in Feet



WALLACE-KUHL &
ASSOCIATES, INC.

TOPOGRAPHICAL MAP
PAYNE PROPERTY
Sutter County, California

FIGURE 2

DRAWN BY	HCS
CHECKED BY	RLW
PROJECT MGR	RLW
DATE	12/05

WKA NO. 6918.01

SUBJECT PROPERTY

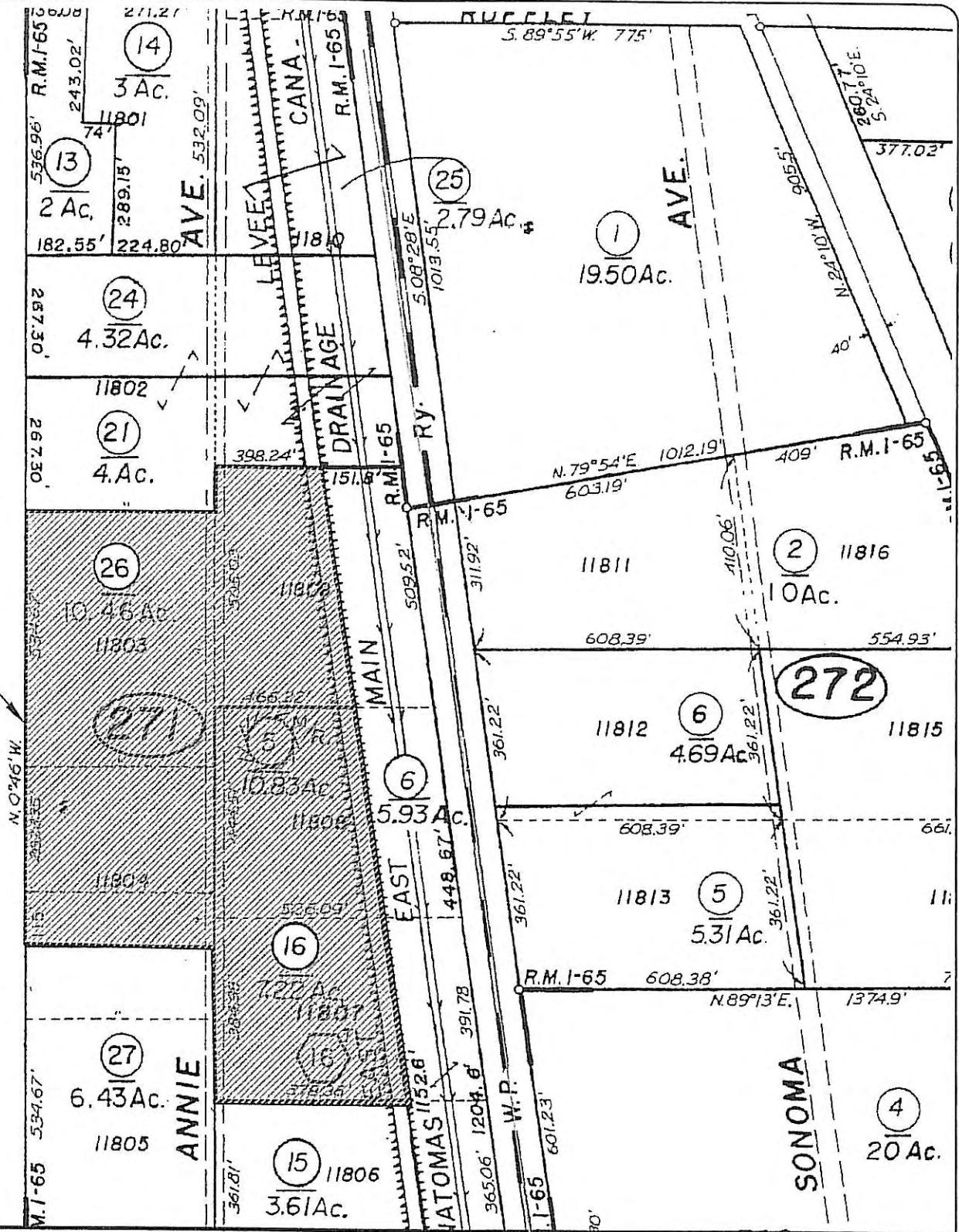

Adapted from the Sutter County Assessor's Map Book 35, Page 27.



PARCEL MAP
PAYNE PROPERTY
Sutter County, California

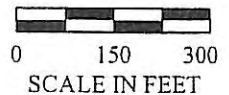

FIGURE 3	
DRAWN BY	HCS
CHECKED BY	RLW
PROJECT MGR	RLW
DATE	12/05
WKA NO 6018 01	

(24)



Natomas Rd

Pleasant Grove Rd



© 2006 Europa Technologies
© 2006 Navteq

Google

Pointer 38°45'46.19" N 121°29'48.61" W elev 33 ft

Streaming |.

34%

Eye alt 4366 ft

AGRICULTURAL PRACTICES QUESTIONNAIRE

Property: Lauppe Sacramento Interviewed: _____

(Please attach an aerial or map indicating the location and current uses on this property.)

35-150-010 35-240-020, 032
35-220-012, 016 **CURRENT USE**

What crops are grown on the site? rice and wild rice

When are these crops irrigated? May 1 through August 15th, typically

If rice, is the site currently flooded for rice production? Yes

In recent years, when have the fields on site been flooded for rice production?

- 2000 (Comments: _____)
- 2001 (Comments: _____)
- 2002 (Comments: _____)
- 2003 (Comments: _____)
- 2004 (Comments: _____)
- 2005 (Comments: _____)

What is the source of water used for irrigation?

- Canals (Identify location of source canal: Northern Canal, Natomas Central Mutual)
- Wells
- Other (Please explain: _____)

How does excess water drain from the site? Drains to the East Main Drainage Canal, on the west side of the property.

HISTORIC USE

What year was the site first converted to agricultural use? pre 1920's

What crops have historically been grown on the site? rice, wheat, safflower, pasture



If rice, when was the site first leveled and prepared for rice production? post 1921

Has the site been used for any other uses?

- Pastureland (If so, was it irrigated pastureland? Yes)
- Residential

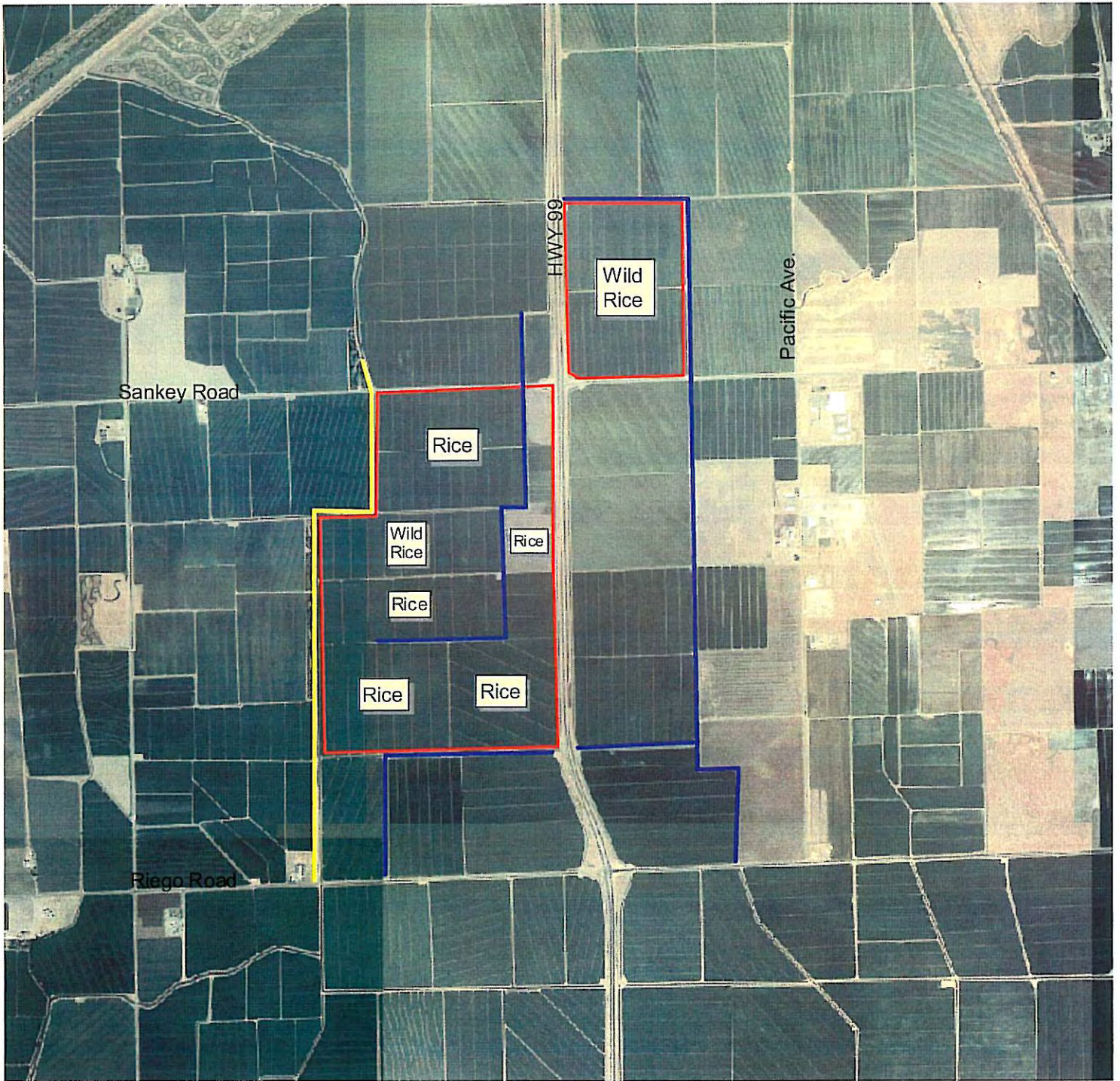
LAUPPE - SACRAMENTO PROPERTY



-  East main drainage canal.shp
-  Northern canal.shp
-  Lauppe sacramento.shp



Renfree's Agricultural Service, LLC

SOUTH SUTTER SPECIFIC PLAN
Sutter County
June 2009

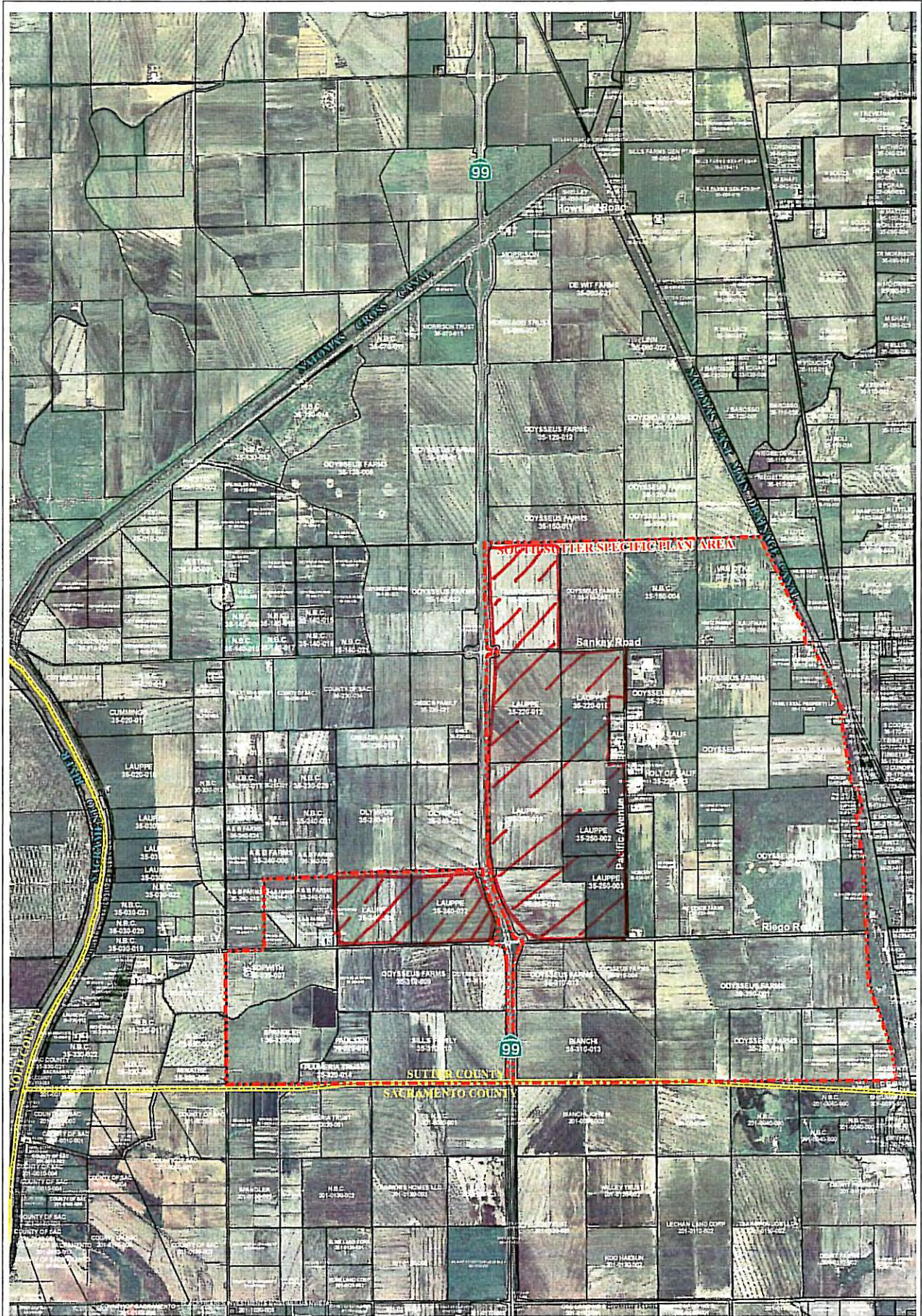

0 800 1 600 2 400 3 200 4 000 Feet

1 inch equals 3,190 feet

Data Sources:
Aerial Express - 2009
Sutter County - Parcels
Sacramento County - All Lots
Realistest - Sutter Property Owners



Map created using Geo-Information Systems, Inc. software. All rights reserved. Map Date: August 13, 2009.

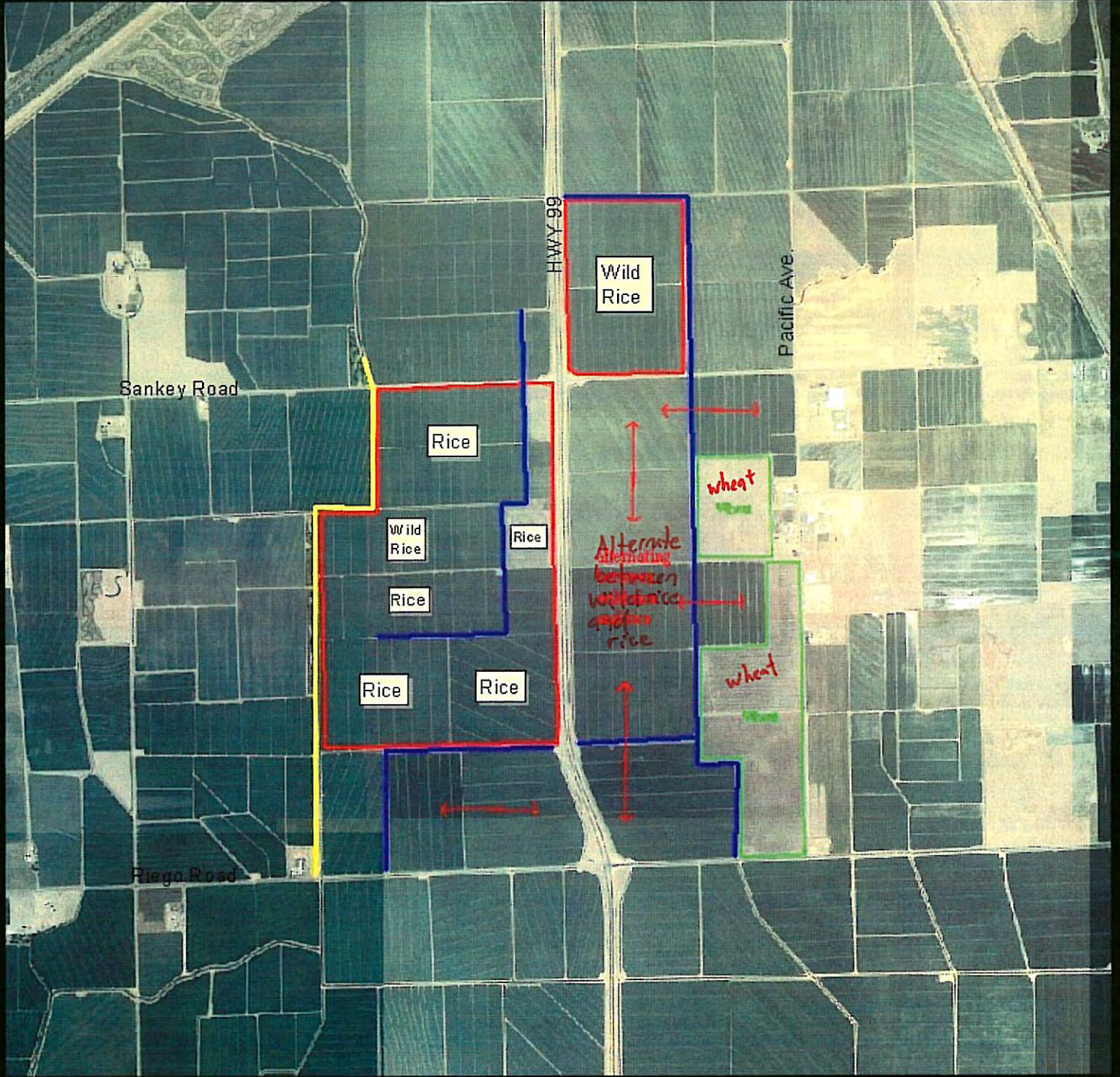

AGRICULTURAL PRACTICES QUESTIONNAIRE

Property: SUTTER ESTATES ^{PATCH} Interviewed: LOAK McISAAC 916/372-5595
(Please attach an aerial or map indicating the location and current uses on this property.)

CURRENT USE

What crops are grown on the site? CURRENTLY (06) FALLOW
(04/005) WAS ALSO FALLOW. GROUND IS USED FOR RICE PRODUCTION. 7007 IT IS INTENDED TO FARM ORGANIC RICE

When are these crops irrigated? APRIL/MAY THROUGH SEPTEMBER

If rice, is the site currently flooded for rice production? Yes No

In recent years, when have the fields on site been flooded for rice production?

- 2000 (Comments: RICE GROWN)
- 2001 (Comments: RICE GROWN)
- 2002 (Comments: FALLOW RICE GROWN)
- 2003 (Comments: FALLOW)
- 2004 (Comments: RICE GROWN)
- 2005 (Comments: FALLOW)

PER
JIM
BIRNBAUM
FORMER
TENANT

What is the source of water used for irrigation?

- Canals (Identify location of source canal: _____)
- Wells
- Other (Please explain: _____)

How does excess water drain from the site? INTO NATOMAS BASIN DRAIN SYSTEM

HISTORIC USE

What year was the site first converted to agricultural use? UNKNOWN - ESTIMATE 40 YEARS

What crops have historically been grown on the site? RICE / WHEAT

If rice, when was the site first leveled and prepared for rice production? UNKNOWN - ESTIMATE 40 YEARS

Has the site been used for any other uses?

- NO Pastureland (If so, was it irrigated pastureland? Yes/No)
- NO Residential

Pierre. Martinez @
Lennar.com

35-150-006
150-006

